THAN COMBINED COMPETITORS

THE WEATHER—Rain tonight; Warmer Thursday

2757
Sworn daily average for 1906.—An increase of 632 over 1905 and of 1119 over 1904. 1906 circulation verified by Association of American Advertisers.

COSHOCTON DAILY AGE.

Have a Lunch

VOL. 12 No 56. WEDNESDAY COSHOCTON, OHIO, MARCH 6, 1907. WEDNESDAY

SECOND WIFE OF HANNA ASKS DIVORCE

DIVORCEE IS ANXIOUS TO BE FREE AGAIN

Cleveland Upper Tendom Has Another Society Sensation

[By Telegraph to The Age]

Cleveland, O., March 6. — In common pleas court, a suit for divorce was filed by Elizabeth Gordon Hanna, wife of Dan R. Hanna, only son of the late Senator Hanna Hanna is accused of gross neglect of duty, abandonment and extreme cruelty Mrs Hanna asks for divorce, adequate alimony and the custody of her daughter, Elizabeth, age five years. The petition was sworn to before a notary in New York city under date of March 1 The plaintiff is Hanna's second wife, her first husband being Walter DeS Maud, an Englishman. She was di-

DAN HANNA.

vorced in 1900, and on Feb. 19 of the same year she was married to Dan Hanna. Hanna also has been married twice His present wife resided in New York city since early last fall She is the daughter of the late Charles W Gordon, a millionaire, who bequeathed to the city of Cleveland Gordon park.

MRS. EDDYS' SON MAKING STIFF FIGHT

[By Telegraph to The Age]

Boston, March 6.—Former Senator William E. Chandler, special counsel for George Washington Glover and the others who have brought suit against a number of Christian Science officers, held a conference at a hotel with the attorneys associated with him in the case. The other lawyers include John W. Kelly of Portsmouth, Dewitt Dewitt Howe and N. E. Martin of Concord, N. H. At the conclusion of the conference all but Mr. Chandler, who remained here, returned to New Hampshire. No statement as to the conclusion reached was made.

Insane Asylum Chief Resigns

[By Telegraph to The Age]

Columbus, O., March 6.—Dr. A. B Howard, superintendent of the Cleveland state hospital, who was here attending the meeting of the superintendents of the various state institutions, confirmed the report that he had tendered his resignation to the board of trustees. The trustees have been considering the appointment of a successor to Dr. Howard, and will probably select some one from the present staff of physicians of the hospital. Dr. C. O. Jaster has been mentioned as the probable choice of the trustees. Dr. Howard's resignation is the outgrowth of the recent investigation of charges of cruelty to patients on the part of attendants at the Cleveland hospital.

"I reckon you can go to school now, young man!"
—Donahey in Cleveland Plain Dealer.

CANAL IMPROVEMENT ONLY 25 MILES AWAY

Bids Opened at Columbus Today---$60,000 in Tuscarawas County Alone

The improvements of the Ohio canal are now practically within 25 miles of Coshocton. At Columbus today at noon bids were opened for the rebuilding of fourteen new locks down as far as Lock 17, which is 25 miles from here Nine of these are in Tuscarawas county and mean the expenditure of about $60,000 there this year, all being on Capt Geidel's division

Next year the locks at this end will be built, nine in all but only seven of which need rebuilding. That will finish the work down to Dresden. At the same time a new steel aqueduct will be built at Roscoe replacing the old wooden one. This year the state is spending a big sum here with the dredging of the Walhonding and the new Six Mile dam up the river of that name

Among the bidders for today's work at Columbus is John Kissner of this city and West Lafayette and Mr. Brode of Newcomerstown.

IS MRS. BORDENKIRCHER IN JAIL JUST FOR EFFECT?

Could Ida Mae Bordenkircher have given bond if she had wanted or rather if her attorneys had wanted her to, is a question which is puzzling many people who are interested in the murder case which begins Wednesday of next week, March 13.

The general impression has been that Ida Mae's friends who were financially able to go on her bond went back on her in her hour of trouble and that she has been compelled to lie in jail ever since the day of Levi Bordenkircher's death, the Sunday after Christmas But the ones who claim to be "wise" say "nay, nay." They assert that there have been a number of men called at the offices of her attorneys and offered to go on her bond but that the attorneys for reasons of their own declined to accept their offers One reason assigned is that the attorneys were afraid that if Ida Mae should be permitted to have her liberty she might talk too much or do something prejudicial to her case. Another theory is that the attorneys may think that when Ida Mae stands to be sentenced, it being commonly conceded that she will be convicted of either second or third degree murder, the fact that she has been lying in jail for two months and a half may tend to lessen her penitentiary sentence

WILL ESTABLISH OUR OWN STONE PILE

A new scheme has been laid before the county commissioners, the infirmary directors and the board of public safety whereby prisoners from the Coshocton police court and the county criminal court may work out their sentences not at the Columbus or Zanesville workhouse but on a workhouse or stone pile to be located on the Coshocton county infirmary farm. Prosecutor Jos. L. McDowell is the father of the idea and it has met with the approbation of all the above city and county officials before whom the matter has been placed. Definite action upon the matter will probably not be taken until the April meeting of the county commissioners

The idea is to do away with the big expense of paying for keeping prisoners at Zanesville and Columbus and at the same time utilize their services here. Tons upon tons of limestone rock bulge from the infirmary farm hills and it is said there is enough to furnish convict labor for the next fifty years. The expense of keeping prisoners at the Columbus and Zanesville workhouses is nearly sixty cents a day. Here they would pay for their keeping by crushing stone which could be used in improving the roads of Coshocton county

There would be little expense attached to the project. The big stone crusher now owned by the county could be transported to the new work house and a common traction engine would furnish the motive power. The project will probably be carried out.

BOLD HOLD-UP ALLEGED

Gun play is said to have figured prominently in the office of a well known professional man whose office is located in the business district of Main street, Tuesday afternoon. It is said that an attempted hold-up was frustrated by the speedy action of the professional man who drew his gun first on the other fellow. There was considerable money in the office, it is said, and the professional man had reason to believe that he was about to be made the victim of a daring daylight robbery.

Minority Report Makes Strong Charges Against County Officials

TWO ARE FILED BY CO'MIT'E

Majority Report Finds Small Technical Points---Voorhees Slams Hard

A majority and a minority report were filed Wednesday afternoon by the committee, composed of B. F Voorhees, Louis McClain and James Glenn, whose duty it was to examine the annual report of the county commissioners and determine whether everything was correct.

The majority report of James Glenn and Louis McClain is short and concise and is to the effect that the commissioners report is correct with the exception of a few technical errors while the minority report of B F Voorhees is longer and more detailed and in it serious mistakes are alleged against the commissioners and auditor.

A forecast of this report was given in The Age last December 12, two days prior to the expiration of the thirty days within which the report was to have been made.

The other members of the committee, Mr Glenn and Mr. McClain, refused to sign Mr. Voorhees' report and prepared a report of their own.

Both reports were signed at a meeting of the three members of the committee at James Glenn's office Tuesday night and both sides agreed to file their reports Wednesday. The two reports are at total variance The majority report finds everything O K while the minority report severely condemns the commissioners and indirectly takes a few slaps at the auditor.

As exclusively forecasted in The Age nearly three months ago the charge is made in Mr. Voorhees report that the commissioners paid for a roadway in Virginia township a sum as great as the entire 28 acres of land cost the owner. It is known as the Senter road which The Age expose brought into the limelight last summer

The commissioners are also criticized for making bad bargains in buying stone, the price varying more than a dollar per perch in some cases. Attention is called to the fact that the county pays $150 for water at the courthouse.

Both reports are required by law to be published and The Age will publish both in full

The majority report says in part:

"In making up the report by the oversight of the clerk who copied the same from the journal, a few unimportant errors occurred which we hereby correct.

"The following items were omitted: To T W. Lear, for repairing road, $31 50; to S. M. Snyder, for postage stamps. $25 88; to C. B. McCoy, for postage stamps, $9 88; Uriah Atkins, on stone work, $300; John Arnold, bridge masonry, $243 60, Adam Baad, flooring bridge $12.22; Broome & Herbig, printing, $4; some envelopes, $4 50; Johnson and Watson, for stationary, $2; Homer Swihart, assisting surveyor, $4. The bills of Johnson & Watson and Homer Swihart do not appear on the journal A typographical error appears in the bill allowed to Seth Baad caused by striking the figure 2 instead of 3 on the typewriter. An error of $.21 occurs in another bill. None of these errors were purposely made and the transactions of the commissioners and accounts of the auditor are not in any way affected by them. With the above exceptions the report agrees with the journal and the vouchers on file."

"Now, Freddie, you come straight home from school today!"
—Donahey in Cleveland Plain Dealer.

LIKE A CHARIOTEER DEMOSS HUNG TO TEAM

Exciting Runaway Dashed on Sidewalk And Stirred Lower Main Street

Another hair-raising and somewhat disastrous runaway occurred on West Main street Tuesday afternoon at 1 o'clock and had its termination just across from the city hall.

Leslie Demoss of near Bowman, had driven to town with his mother who is the widow of John Demoss. He made a horse trade with Charles Hoagland and got a young colt as his end of the deal. He had just driven out the alley past Ransom's store from George Markley's livery barn and turned down Main street to get his mother who was waiting for him when the buggy pulled up against the apparently quiet colt. Then it showed its fractious nature and started to jump.

The other horse joined in and the two dashed down Main street at breakneck speed Demoss, like a Roman charioteer, held on to the lines and kept the team in the street until Third street was reached. Then the horses veered almost in Rager & Tumblin's saloon on the corner in spite of all he could do. Then they dashed down the sidewalk while onlookers held their breath.

Then there was a crash which could be heard all over that part of town. The frightened team had first "straddled" a telephone pole and then crashed into Ross Reed's horse and wagon which were standing in front of his store. Demoss, who had hung on to the bitter end, was thrown out on the left side but luckily was unhurt One wheel on the wagon was smashed and the buggy was badly demolished. The horses were not injured An immense crowd gathered at the spot and viewed the wreckage.

Demoss, it will be remembered, was indicted by the last grand jury for assault and battery. Many who saw the runaway admired the nerve he displayed His intention seemed to be to keep the team in the middle of the road and run them clear to the river but was not strong enough to hold them in the middle of the street.

MYSTERY STILL ENSHROUDS ELOPERS

It has developed that Foy West and Anna Parks eloped to Covington, Ky, as at first surmised, but that they tried to throw friends off the track by writing letters dated at Zanesville Mr. Parks received a letter from her daughter headed Zanesville, but the post mark gave a different city It was marked Cincinnati

Mrs. Parks stated that the letter said they were going to Toledo before coming home. When asked if the letter said that they were married, she replied "that is what they went for," but refused to say whether they were or not. "There is too much notoriety already" she said

Mrs. West said that no other word had been received from Foy than the letter from Zanesville received Tuesday. She does not believe the young people are married, but that Miss Parks is visiting relatives in Zanesville or Cincinnati, having relatives in both cities

Still at Sea Over C.H. Plans

The county commissioners, together with Judge C. B. Hunt, of the Bar association committee, and Auditor Randles Wednesday morning went over the plans of Architect Jones, of Columbus, which have practically been decided upon by the commissioners for remodeling the court house. Architect Jones estimated that the improvement would not cost over $12,500 There has been $12,500 appropriated for this purpose.

Contractor Williams after looking over the plans expressed his views to the commissioners. He said that he would not expend a great deal of money at this tie as the time is coming perhaps twenty years hence when it will be necessary to tear down the present court house and build a new one.

The commissioners have taken no definite action on the matter but the specifications are being prepared by the architect and the contract will probably be let before long. The commissioners feel that a change is necessary. The idea is to have an office for the prosecutor in the court house; to cut the courtroom in two and make it more compact and convenient; to place the clerk's office and the sheriff's office on the second floor near the courtroom; to move the commissioners' office from the basement to the first floor, giving the present commissioners' office to the surveyor; to increase and facilitate the offices of the auditor, recorder and probate judge; to provide a private office for the common pleas judges and the court stenographer, a law library and convenient witness rooms; and lastly to use the present unoccupied space in the court house by utilizing a portion of the third story and taking out the present stairways, thus making everything more compact and convenient.

New Agent.

T. J. Shannon, the insurance agent will have associated with him L. G. Milligan, who will solicit the farm business.

HUMANE OFFICER IS DISGUSTED WITH THE

DECLARES HE WILL NOT TRY TO HOLD MEN

Says Useless to Arrest Fathers For Non-Support---A 90-ct. Case

"I shall henceforth decline to make arrests of fathers for non-support of their children, until the lawyers of this town change their course towards such cases" was the rather startling statement Humane Officer Jackson made to an Age man Wednesday morning.

"I am tired going out and arresting men only to have some lawyer order his release and let him out of jail at once after I have spent the public money for livery rigs or carfare, and taken valuable time to run down the case. I intend having a conference

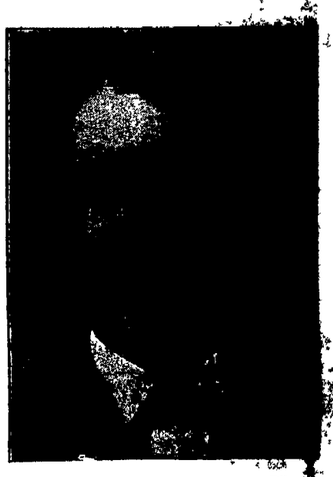

HUMANE OFFICER JACKSON

with the judge today and find out just what rights of the children and the mothers are, before I go after any more cases."

The officer referred to the Richeson case Richeson was released on promise to at once take care of his children and the officer says he appeared at Squire Wimmer's office Tuesday night and offered the magistrate the paltry sum of 90 cents toward the support of his children. The magistrate promptly declined to take such a sum and ordered him to pay dig. Officer Jackson says he will arrest Richeson again today

He also had a warrant in his pocket for the arrest of a man for the abandonment of two little children but says he will not serve it until he finds that some lawyer cannot step in and defeat the aims of his office. He is much wrought up over the matter

Road Tax is Same as 1906

The county commissioners Tuesday passed a resolution fixing the rate of taxation for bridge and road purposes for the year 1907 The rate will be one and five-tenths mills on the dollar for bridge purposes and one and five tenths mills for road purposes. The vote was unanimous.

D F Laughlin, Matthew Crawford and Albert Reed were appointed viewers for the road in Bedford township petitioned for by J. T. Orr and others. Mr Orr gave bond in the sum of $100 with R. L. Sharpless security. The viewers and surveyor Bock will go over the proposed location May 1.

An examination was made of the monthly financial statements of the auditor, treasury and county infirmary Everything was found correct

The report of the county infirmary directors was approved.

Editor Expires.

Lima, O. March 6—Frank Campbell, 74, former publisher of the Republican Gazette here and Lieutenant Governor died this morning at his home here.

National Bank Examiner.

National Bank Examiner is at the City National today.

NEWSPAPER ARCHIVE®
NEWSPAPER ARCHIVE®

Tenth Anniversary

MARCH 1st, 1907

Ten years ago we opened this bank, confident in the belief that good service would bring good business. Our expectations have been more than realized. To all our customers and friends we extend greeting, and respectfully solicit their continued good will and patronage.

Those who are not our customers are invited to give us a trial.

Coshocton National Bank

DEPOSITARY FOR THE UNITED STATES, STATE OF OHIO AND CITY OF COSHOCTON

ACORN BRAND LARD HAMS and BACON

INSIST ON YOUR RIGHTS

You have a right to clean, healthy meat and you can get it without paying a cent more than you pay now.

All you've got to do is to insist on Home-Dressed Beef, fed, fattended and killed in the good old fashioned way

We kill cattle and hogs right here in our own town, so that we can vouch for absolute freshness.

We go farther and pick the best corn fed cattle from the farms of our county and have them brought to Coshocton and well rested before killing.

Look for the Acorn Brand of Lard, Hams and Bacon

Your butcher and grocer should sell them, if he doesn't we'll tell you who does

The Coshocton Ice & Provision Co
COSHOCTON, OHIO

You Can Get Anything

SEALSHIPT

In the line of Vegetables, Fruits, Canned Goods and Groceries at Rolston's.
Celery and Lettuce
Apples, Oranges and Bananas
Dates and Figs
Peaches, Apricots and Prunes
Onions, Spanish and Home Grown
Chickens and Turkeys
Garden and Flower Seeds
Honey and Apple Butter
Reception Flakes and Toledo Biscuit
Switzer and Cream Cheese
Prepared Horse Radish and Mustard
Heinz's Baked Beans and Catsup.
Rolston's Coffee, cannot be equaled for 20 cents.

U. G. Rolston

PROPRIETOR
Cor. 3rd. and Main. Both Phones

Wall Paper

Can be effective, tasty and correct in style, without being high priced—

A good pattern costs no more than a poor one—

We show the greatest variety and the most artistic designs shown in this market.

New papers in stock. Do your papering NOW. Don't wait until 1st of April, when every body is rushed. You can do it better and cheaper right now We trim and deliver FREE all papers bought of us.

C. E. ANDERSON

Drug and Book Store
404 Main Street

TO IMPROVE AND BEAUTIFY YOUR COMPLEXION

Clear Up Your Skin

and be free from pimples, mothspots sallowness and chronic constipation, use LAXAKOLA TONIC TABLETS Nature's Sweet Reborer. A valuable treatise on Health and Beauty enclosed with every 50c. package.

HOBO JUMPED FROM NO. 20

Newcomerstown, March 6—(Special)—James Murphy, a tourist of the type which travels at small expense, riding on the blind end of a baggage car on No. 20 last night, concluded to alight here and jumped from the train as it sped through this town. He was picked up and found to be little injured with exception of cuts on his face and the fracture of a collar bone. He was removed to the county infirmary today. Murphy did not give his residence but said he was on his way east from the state of Washington.

Business Assn. Meets Next Week

There will be no meeting of the Business Men's Assn. Thursday night on account of the new room not being ready. The meeting will be held Thursday March 14 instead

Moving Notes.

James Smyser moved to East Liverpool today, where he will make his future home

C. H. Buckwalter shipped his household goods to Columbus Tuesday.

Food Poisons

90 PER CENT OF ALL DISEASES THE RESULT OF UNDIGESTED PUTREFYING FOODS.

Men of affairs, women of society and children with active brains are too often sedentary in their habits, giving little time to exercise. To this evil is added that of high and irregular living—as a result, the stomach cannot stand the demands made upon it. The abused and overtaxed stomach does not properly do the work of digestion, food taken in ferments and the poison permeates the whole stystem. The body loses in weight and becomes a prey for the attack of whatever disease it may encounter.

Did it ever occur to you how busy that stomach of yours is? It only holds three pints, but in one year you force it to take 2,400 pounds of material, digest it and prepare it for assimilation into tthe blood. No wonder it rebels when overworked We crowd it with steaks and pastry, irritate its juices with spices and acids, and expect the stomach to do its work It can't do it

All over the inner laver of the stomach are glands which secrete the juices necessary to digestion. The entrance of food into the stomach is the signal for these glands to do their work The more the food, and the more indigestible, the greater the demand upon them and upon the muscles of the wall adjoining.

Think of the tons of high seasoned game, sweetmeats and appetizers crammed into this little four-ounce mill, and then wonder if you will why you are dizzy or nauseated or constipated Don't blame your stomach or curse your fate that you should be born so unfortunate. Blame yourself and apply the remedy.

First, get a small package of Staurt's Dyspepsia Tablets, taking one after each meal and att bed time They are not a medicine, but a digestive Your stomach is worn out and needs help not medicine. Staurt's Dyspepsia Tablets will do the work that the stomach fails to do. There's enough power in one grain of Staurt's Dyspepsia Tablets to digest 3,000 grains of ordinary food, so you needn't fear that anything you eat will remain in your stomach undigested.

Staurt's Dyspepsia Tablets will rout the poison because they remove the cause—food fermentation. They are nature's own cure for dyspepsia. The host of troubles dyspepsia is father of cannot be numbered, for a healthy stomach is the source of all health.

Seize your opportunity before worse conditions confront you. Send today for a free trial package of Staurt's Dyspepsia Tablets. They will bring your stomach relief. F. A. Staurt Co., 83 Staurt Bldg., Marshall, Mich.

The 50 cent size for sale at your druggist's

Couple Caught in Police Net

Officer Gorman arrested a young couple about 10 o'clock Tuesday night, on complaint from the owner of the house where the young man roomed. They spent the night in the city prison, and were given a stiff lecture and each fined $5 by Mayor Smith Wednesday morning

Your brain goes on a strike when you overload your stomach; both need blood to do business with. Nutrition is what you want and comes by taking Holliser's Rocky Mountain Tea. 35 cents, Tea or Tablets.
C. E. Anderson.

GET AN AGE TEDDY BEAR

Premium to Be Sold April 3

The receiver's sale of the property of the defunct Premium Mfg. Co will take place at the premises Wednesday April 3 at 1 p m. It is to be hoped that the Claudy Desk people of Zanesville who want the property will be able to secure it and install their new manufactury in it.

Itch! Itch! Itch!—Scratch! Scratch! Scratch! The more you scratch the more the itch. Try Doan's Ointment It cures piles, eczema, any skin itching. All druggists sell it

GET AN AGE TEDDY BEAR

FRESNO M.W.A. TO BE ACTORS

Fresno March 7—Homer Turner and Nicholas Barrack have purchased the Selden Boyd farm.

Mrs Will H. Huff and Miss Helena Ferguson of West Lafayette spent Tuesday with Mrs. Elmore Davis

Miss Mabel Park spent several days in Zanesville with the Henderson sisters.

Miss Mabel Park spent several days in Zanesville with the Henderson sisters.

Miss Minnie Klein of Coshocton spent Saturday and Sabbath at A Honaharger's.

Ed. Lahm made a business trip to Canton Monday

Mr and Mrs Thomas Adams, Jr., have gone to housekeeping on the Clarence Starker farm

Mrs. Milo King is in Coshocton visiting with friends.

The play "The Woodman Soldier" will be given in the opera house Satday evening March 9.

Mr Clem V. Urie, of Warsaw, visited his uncle Thomas Adams, infirmary director.

George Bercaw who has been the operator of Clarence Starker's coal mine, will soon move his family to the S. E Boyd farm near Mound

Phillip Deibel is spending a week at Will Darringer's in Plainfield

Rebecca Hood moved to town Tuesday and is occupying rooms at the home of Mr. Mapes.

Rev. Carpenter left Tuesday evening for Hamilton, Canada, called there by the serious illness of his mother.

Mr. Rowe, of Sugar Creek spent Sabbath with his brother here.

Miss Julia Arnold is at Helmick for a week's visit with her mother.

Miss Lizzie Miller of Coshocton visited at Adam Huff's

Mrs. Ed. Shepfer, Mrs James Hart Misses Minnie Hart and Eva Shepfer and Clarence Shepfer of Sugar Creek, visited wtih Miss Corena Daugherty

Mrs W C Gephart Julia Arnold Mrs. Jacob King, Zura King, Will Berke and Mr and Mrs. Wash Berke and Mr. and Mrs. Wash Berke attended the funeral of Anderson Buke in Coshocton last Thursday.

Milo King was in Dundee this week

Mr. Wright of Cooperdale shipped a car load of hay Tuesday

WILLS CREEK R. F. D No. 1.

Wills Creek R. F D No. 1—Mar. 6—Sevilla Parks is doing domestic work for Mrs. Mira Myers.

Several attended the funeral of Howard Leighninger of Isleta Monday

Fred Kenny is on the sick list

Will Thompson and David Angle of Center Valley were in this section recently

Chas. Hammersly and wife are rejoicing over the arrival of a new daughter

David Marlatt was in Newcomerstown on business Tuesday.

J. W McCune and son Foster spent Saturday evening with Lakin Bluck

Lillie Addy of Guernsey is assisting Mrs. Chas. Hammersly with house work

Joseph McVey of Adams Mills and Otto Kenney of Newcomerstown visited the latter's brother Fred Kenney, Saturday evening and Sunday

Mrs. David Marlatt and son Warner were the guests of Mrs. Will McCune Tuesday.

Wesley Wright who finds employment with Mr. Shaw of West Lafayette called on his aunt Mrs. Mahala

WITH COURT AND COUNSEL

District Attorney Jerome Engages In Series of Tilts.

MADE THE SESSION NOTABLE

Doctor Wagner, One of the Alienists For the Defense, Under Cross-Examination — Thaw's Mental Condition Following the Tragedy—The Day's Proceedings.

New York, March 6—Dr Charles G. Wagner, one of the alienists for the defense, was again a witness under cross-examination in the Thaw trial. The session was made notable by a clash between District Attorney Jerome and Justice Fitzgerald, at the climax of which the prosecuting officer refused point blank to cite to the court the authorities upon which he was predicating an argument. Mr. Jerome was requested by the presiding judge to submit to him whatever authorities he had upon the subject. "I have such a high respect for the courts of this jurisdiction," retorted Mr. Jerome, "that I will not submit authorities on a question of law which is so elemental in character and upon which the authorities are so abundant that I must presume the learned court knows of them." The judge replied if the district attorney did not submit the authorities the court would assume that he did not know of any. Mr. Jerome did not submit the authorities and Justice Fitzgerald ruled in favor of the defense on the point at issue, which, briefly stated, was the question as to whether the state on cross-examination should be allowed to go no further with an expert witness than the counsel for the defense was allowed to go upon direct examination.

The incident began with an objection interposed by Mr. Delmas to a question asked Dr. Wagner by Mr. Jerome. The district attorney wanted the witness to repeat certain conversations he had had with Thaw in the Tombs. Mr. Delmas protested that he had not been allowed to go into those conversations on direct examination. He was proceeding at some length to state the position of the defense, when Mr. Jerome interrupted with the remark that the argument did not call "for a stump speech." Mr. Delmas protested against this "offensive language" by the district attorney. Justice Fitzgerald interposed in the discussion and Mr. Delmas was soon lost to view because of the turn affairs took.

During the course of his argument the district attorney placed himself on record by saying that the legal assumption before the court today is that Harry K. Thaw is insane. He declared the alienists for the defense have shown Thaw to have been insane as late as Sept 22 last, and in the absence of proof to the contrary, the assumption is that he remains insane. Justice Fitzgerald declared that the present jury only has to do with the question of Thaw's sanity or insanity on the night that he shot and killed Stanford White.

Dr. Wagner was allowed to give his conversations with Thaw during the period that he believed the defendant to be of unsound mind. He said Thaw remembered having approached and having shot White. He protested, however, that he had not intended at any time to kill the man, but wanted to have him legally punished.

"What did you learn when you visited Thaw Oct. 1?" asked Mr. Jerome. "As I did not visit him on that date, I did not learn anything," retorted Dr. Wagner.

"Well, Oct. 3, then?" "Mr. Thaw was still restless and suspicious in manner, but these symptoms were not so marked as before."

The witness was asked regarding Thaw's will and codicil, and said he would not characterize the insanity they indicated as paranoia. He admitted, however, that the delusions might be somewhat paranoiac in type.

Chamberlain's Cough Remedy is Both Agreeable and Effective.

Chamberlain's Cough Remedy has no superior for coughs, colds and croup and the fact that it is pleasant to take and contains nothing in any way injurious has made it a favorite with mothers. Mr W. S. Pelham a merchant of Kirksville, Iowa, says: "For more than twenty years Chamberlain's Cough Remedy has been my leading remedy for all throat troubles. It is especially successful in cases of croup Children like it and my customers who have used it will not take any other." For sale by C. E. Anderson, druggist, Coshocton, also by C. M. Ferguson druggist Roscoe

AT THE STANDEN

Bock beer, bottled in pints for family use. Best tonic known. At the Standen Hotel 5tf

Board of Trade In Session Today

The Board of Trade held a meeting in C A. Lamberson's office Tuesday afternoon to consider several propositions which have been made them. As The Age goes to press another meeting is being held to consider the matters further.

To feel strong, have good appetite and digestion, sleep soundly and enjoy life, use Burdock Blood Bitters the great system tonic and builder.

The time to buy land in Oklahoma or Texas is before it is all sold. Thousands of acres are being sold daily. Ask McConnell & Karr for information. 4tf

AT THE STANDEN

Bock beer, bottled in pints for family use. Best tonic known At the Standen Hotel. 5tf

Eggs Drop Down to 20c

The retail price of eggs at the grocery stores dropped down to 20 cents Wednesday morning, the lowest they have been since the beginning of winter.

Complies with all requirements of the National Pure Food Law, Guarantee No. 2041, filed at Washington.

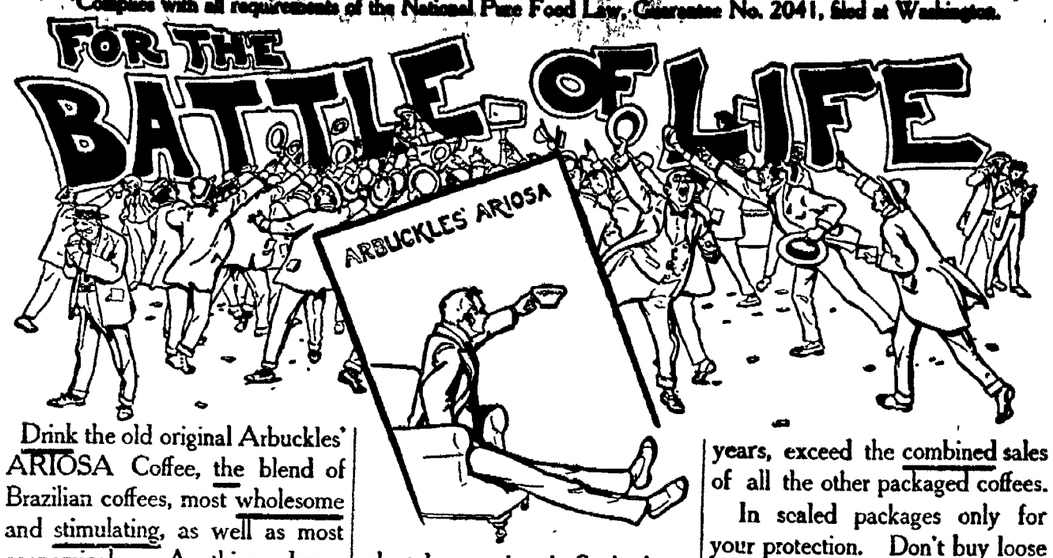

Drink the old original Arbuckles' ARIOSA Coffee, the blend of Brazilian coffees, most wholesome and stimulating, as well as most economical. Anything dearer than Arbuckles' ARIOSA is extravagant, and no one can sell as good coffee for the same price. People who drink Arbuckles' ARIOSA Coffee are not dyspeptics with fashionable nerves who take vacations in Sanitariums, on featherweight rations, but the healthy vigorous manhood and womanhood that constitute the useful majority. The first roasted packaged coffee; sales of Arbuckles' ARIOSA Coffee for 37 years, exceed the combined sales of all the other packaged coffees.

In sealed packages only for your protection. Don't buy loose coffee out of a bag, bin or tin that the roaster is ashamed to seal in a package with his name on it.

If your grocer won't supply write to

ARBUCKLE BROS.,
New York City.

Housekeepers!

Do You Have "Blue" Monday at Your House?

We have an antidote. Send your family washing to us and have it done by our special household plan. Table and bed linen ironed ready for use—wearing apparel washed and stretched ready to iron. Or send your sheets, counterpanes and table cloths; it relieves you of the heavy work. Blankets, comforts, quilts, lace curtains laundered the modern way.

We take pleasure in showing people our plant and methods. Call and see for yourself.

The Eureka Laundry Co

Cor. 2nd & Main Both Phones

Good All the Time

DIAMOND DUST FLOUR

Roscoe Empire Mills
Edwin S. Lee

THEATRE

One Solid Week Starting MONDAY MARCH 4th Matinee Saturday

The Famous JEWELL KELLY STOCK Co.

Presenting the young Southern actor Mr. Jewell Kelley. Positively the best popular price attraction on the road.

Wednesday Night: "SUNSET MINES"

Specialties between acts. Seats ready Saturday.

Prices 10, 15, 20, & 30c

NOT A SCAR LEFT

Read this remarkable letter from a woman who knows how

D. D. D. Cures Eczema

Here is the picture of a girl who has learned the value of at least one proprietary remedy.

Honest doctors who KNOW agree with her that D. D. D. prescription is now THE specific for eczema and other skin diseases, and many physicians recommend it, although they could increase their fees by writing out their own prescriptions.

OTHERS DARE NOT attack this remedy, for they know that thousands who—cured of horrible skin diseases by D. D. D. prescription—would rise to prove the lie to maligners.

D. D. D. prescription is not a "patent medicine" in the ordinary sense of the word, but the prescription of the eminent skin specialist, Dr. D. D. Dennis. IT WILL CURE.

WE VOUCH FOR THIS.

TO CONVINCE YOU we have arranged with the D. D. D. Co., so that any sufferer from any skin disease can get direct from the D. D. D. Co.'s laboratory a large *free* sample bottle of D. D. D. prescription together with the new 52 page pamphlet on skin diseases and free advice on your particular case. [illegible]

"WONDERFUL CURE," SHE SAYS.

I am glad to say that a cure for Eczema has really been found, and this wonderful cure is "D. D. D."

It is exactly what it is recommended to be. No fake about it. Some people will say: "Patent Medicines are no good," but I find the patent medicine, D. D. D., to be a greater remedy for Eczema than doctor's medicine.

After having my head, arms and each side a solid sore for four months, and using doctor's medicine all the time, but with no change whatever, at last, after having seen the advertisement in the Daily Mail so often, I decided to give D. D. D. a trial. I sent for a bottle and used as directed and before one half the bottle was gone I perceived a change which was for the better. In all I used five bottles and now am well. Not a blemish or scar is left from the Eczema.

If any one desires to see me personally or write me about this wonderful cure, I will gladly answer questions.

MRS F. [illegible]
P. O. Box [illegible]
Feb. 16, 1906.

FURNITURE FURNITURE FURNITURE FURNITURE

J. B. CALLAHAN

Furniture, Picture Framing and Undertaking

The only exclusive furniture dealer in the city

General Loan and Trust Company,

Offices with Royer's Insurance Agency
Selby Building

They will buy or build you a home. They will loan money on Real Estate, Furniture or anything of value in amounts and payments to suit the borrower at reasonable rates. -:- -:- -:-

F. K. LANDERMAN

NEWSPAPER ARCHIVE®

Vinol builds you up and keeps you up

Vinol

Our delicious Cod Liver preparation without oil.

Better than old-fashioned cod liver oil and emulsions to restore health for

Old people, delicate children, weak run-down persons, and after sickness, colds, coughs, bronchitis and all throat and lung troubles.

Try it on our guarantee.

C. E. ANDERSON, Druggist

FASTIDIOUS WOMEN

consider Paxtine Toilet Antiseptic a necessity in the hygienic care of the person and for local treatment of feminine ills. As a wash its cleansing, germicidal, deodorizing and healing qualities are extraordinary. For sale at Druggists. Sample free. Address The R. Paxton Co., Boston, Mass.

THE marvelous growth and consequent magnitude of the Underwood Typewriter Company's organization in this, the tenth year of its existence excites admiration and inspires confidence the world over. This is why today the Company can sell more machines than it can make. People have come to know that.

If it's

Underwood

It's good

Underwood Typewriter Co.

480 Prospect Ave. Cleveland O.

INSOMNIA

"I have been using Cascarets for Insomnia, with which I have been afflicted for over twenty years, and I can say that Cascarets have given me more relief than any other remedy I have ever tried. I shall certainly recommend them to my friends as being all they are represented" Thos. Gillard, Elgin, Ill.

Best For The Bowels

Cascarets

CANDY CATHARTIC

THEY WORK WHILE YOU SLEEP

Pleasant, Palatable, Potent, Taste Good, Do Good. Never Sicken, Weaken or Gripe, 10c, 25c 50c. Never sold in bulk. The genuine tablet stamped C C C. Guaranteed to cure or your money back.

Sterling Remedy Co., Chicago or N.Y. 597

ANNUAL SALE, TEN MILLION BOXES

Criterion Restaurant

Open from 5 a. m. to 12 p. m.

SHEPPARD & MATHEWS, Proprietors.

J. E. FOSTER

VETERINARIAN

Standard Veterinary Remedies for Sale.

BOTH PHONES.

HICKS' CAPUDINE

IMMEDIately CURES Headaches and Indigestion

Trial bottle 10c at druggists

C. E. Anderson's Drug Store.

Norbert Puts His Foot In it

The CONQUEST OF CANAAN

By BOOTH TARKINGTON.

Author of "Cherry," "Monsieur Beaucaire," Etc.

Copyright, 1905, by Harper & Brothers

And now the young men of the town, laboriously arranged as to apparel, began to appear on the street in small squads, making their Sunday rounds, the youngest working in phalanxes of threes and fours, those somewhat older inclining to move in pairs, the eldest, such as were now beginning to be considered middle aged beaus or (by the extremely youthful) "old bachelors," evidently considered it advantageous to travel alone. Of all these there were few who did not before evening fell turn in at the gate of the Pike mansion. Consciously, shyly or confidently, according to the condition of their souls, they made their way between the cast iron deer to be presented to the visitor.

Ariel sat at the top of the steps and, looking amiably over their heads, talked with such as could get near her There were many who could not, and Mamie, occupying the bench below, was surrounded by the overflow. The difficulty of reaching and maintaining a position near Miss Tabor was increased by the attitude and behavior of Mr. Flitcroft, who that day cooled the feeling of friendship which several of his fellow townsmen had hitherto entertained for him. He had been the first to arrive, coming alone, though that was not his custom, and he established himself at Ariel's right, upon the step just below her, so disposing the great body and the ponderous arms and legs the gods had given him that no one could mount above him to sit beside her or approach her from that direction within conversational distance.

Norbert, not ordinarily talkative, had nothing to say. He seemed to find sufficient occupation in keeping the place he had gained, and from this close vantage he fastened his small eyes immovably upon Ariel's profile. Eugene, also apparently determined not to move, sat throughout the afternoon at her left, but as he was thin others who came and went were able to approach upon that side and hold speech with her.

The conversation of the gallants consisted for the greater part of witticisms at one another's expense, which, though evoked for Ariel's benefit (all eyes furtively reverting to her as each shaft was loosed), she found more or less enigmatical. The young men, however, laughed at each other loudly and seemed content if now and then she smiled. "You must be frightfully ennuied with all this," Eugene said to her. "You see how provincial we still are."

She did not answer. She had not heard him. The shadows were stretching themselves over the grass long and attenuated. The sunlight upon the trees and houses was like a thin, rosy pigment, blackbirds were calling each other home to beech and elm, and Ariel's eyes were fixed upon the western distance of the street where gold dust was beginning to quiver in the air. She did not hear Eugene, but she started a moment later when the name Joe Louden was pronounced by a young man, the poetic Bradbury, on the step below Eugene. Some one immediately said, "Sh!" But she leaned over and addressed Mr. Bradbury, who, shut out, not only from the group about her, but from the other centering upon Miss Pike as well, was holding a private conversation with a friend in like misfortune.

"What were you saying of Mr. Louden?" she asked, smiling down upon the young man. (It was this smile which inspired his description of her as "a revelation and a dream.")

"Oh, nothing particular," was his embarrassed reply. "I only mentioned I'd heard there was some talk among the"— He paused awkwardly, remembering that Ariel had walked with Joseph Louden in the face of Canaan that very day. "That is, I mean to say, there's some talk of his running for mayor."

"What?"

There was a general exclamation, followed by an uncomfortable moment or two of silence. No one present was unaware of that noon walk, though there was prevalent a pleasing notion that it would not happen again, founded on the idea that Ariel, having only arrived the previous evening, had probably met Joe on the street by accident and, remembering him as a playmate of her childhood and uninformed as to his reputation, had, naturally enough, permitted him to walk home with her.

Mr. Flitcroft broke the silence, rushing into words with a derisive laugh: "Yes, he's 'talked of' for mayor—by the saloon people and the niggers! I expect the Beaver Beach crowd would be for him, and if tramps could vote he might"—

"What is Beaver Beach?" asked Ariel, not turning.

"What is Beaver Beach?" he repeated and cast his eyes to the sky, shaking his head awesomely. "It's a place," he said, with abysmal solemnity—"a place I shouldn't have mentioned in your presence, Miss Tabor."

"What has it to do with Mr. Louden?"

[illegible] character, since the Pikes appeared to have been derelict in the performance of this kindness.

"He goes there!" he proceeded heavily. "He lived there for awhile when he first came back from running away, and he's a friend of Mike Sheehan's that runs it. He's a friend of all the riffraff that hang around there."

"How do you know he goes there?"

"Why, it was in the paper the day after he came back." He appealed for corroboration. "Wasn't it, Eugene?"

"No, no!" she persisted. "Newspapers are sometimes mistaken, aren't they? Have you ever met any one who has seen him there?"

"I've seen him there myself!" The words skipped out of Norbert's mouth like so many little devils the instant he opened it. She had spoken so quickly and with such vehemence, looking him full in the eye, that he had forgotten everything in the world except making the point to which her insistence had led him.

Mamie looked horrified. There was a sound of smothered laughter, and Norbert, overwhelmed by the treachery of his own mouth, sat gasping.

"It can't be such a terrific place, then, after all," said Ariel gently, and, turning to Eugene, "Have you ever been there, Mr. Bantry?" she asked.

He changed color, but answered with enough glibness, "No."

Several of the young men rose. The wretched Flitcroft, however, evading Mamie's eye, in which there was a distinct hint, sat where he was until all of them, except Eugene, had taken a reluctant departure, one group after another, leaving in the order of their arrival.

Ariel started to her feet, but the bent figure coming up the walk in the darkness was that of Eskew Arp. He bowed gloomily to Mamie and in response to her inquiry if he wished to see her father answered no; he had come to talk with the granddaughter of his old friend Roger Tabor.

"Mr. Arp!" called Ariel. "I am so very glad!" She ran down to him and gave him her hand. "We'll sit here on the bench, shan't we?"

Mamie had risen and, skirting Norbert frostily, touched Eugene upon the shoulder as she went up the steps. He understood that he was to follow her indoors, and, after a deep look at the bench where Ariel had seated herself beside Mr. Arp, he obeyed. Norbert was left a lonely ruin between the cold twin dogs. He had wrought desolation this afternoon, and that sweet verdure, his good name, so long in the planting, so carefully tended, was now a dreary waste; yet he contemplated this not so much as his present aspect of splendid isolation Frozen by the daughter of the house, forgotten by the visitor, whose conversation with Mr. Arp was carried on in tones so low that he could not understand it, the fat one, though heartbreakingly loath to take himself away, began to comprehend that his hour had struck He rose, descended the steps to the bench and seated himself unexpectedly upon the cement walk at Ariel's feet.

"Leg's gone to sleep," he explained in response to her startled exclamation, but, like a great soul, ignoring the accident of his position as well as the presence of Mr. Arp, he immediately proceeded, "Will you go riding with me tomorrow afternoon?"

"Will you go riding with me tomorrow afternoon?"

"Aren't you very good natured, Mr. Flitcroft?" she asked, with an odd intonation.

"I'm imposed on often enough," he replied, rubbing his leg, "by people who think I am. Why?"

To Be Continued

There is only one "Bromo Quinine"

That is Laxative Bromo Quinine

CURES A COLD IN ONE DAY PREVENTS THE GRIP

Similarly named remedies sometimes deceive. The first and original Cold Tablet is a WHITE PACKAGE with black and red lettering, and bears the signature of

E. W. Grove

RUSHED FROM TRAIN TO BUY A DAILY AGE

"Here, quick! Got a Daily Age?" called a portly man at Cash Richards' news stand at the Panhandle depot Tuesday evening when No. 3 rolled in. He got it of course and on his way back to the train ran plumb into an Age man. It was Jake Rosenthal, the husband and manager of Kathryn Osterman, who made such a hit here a few weeks ago in "The Girl Who Looks Like Me." He was on his way from Pittsburg to Zanesville where Miss Osterman played last night. "I like this town of yours" he said, "and I like The Age. It is the best small city daily paper I know of, and that isn't hot air either. We are finishing up Ohio this month and Miss Osterman opens in New York city the first Monday in April. Watch us"

ADAMSVILLE IS A GOOD FUR CENTER

The fur season is over and E. H. Mangold, of this vitil, who represents the Coshocton Fur Co has again done a big business in purchasing furs, hides and sheep pelts.

The following is a list of the furs he has purchased:

Skunk, 652
Raccoon, 73.
Opossum, 119.
Muskrat, 140.
Red fox, 20.
Mink, 82.
Total No. of furs, 1,086.

The price paid for the 1086 pieces was $964 87.

Mr. Mangold also purchased sheep pelts and hides to the amount of $487.53. This added to the amount paid for furs makes a grand total of $1,452 40.

It is surprising what business is done in Adamsville and vicinity of this nature. Within a few miles of this village in the last four or five months have been captured 1086 little fur bearing animals whose furs have brought nearly $1,000 into this neighborhood and placed it into circulation In addition to this nearly $500 has been distributed among those who had sheep pelts and other hides for sale.—Adamsville Register

Tunnell Hill Misses Citizen

Tunnel Hill March 6—Harvey Wilson Cullison, a highly respected citizen after a few days illness died at his home near here Saturday evening at 6 o'clock He was born Sept. 5, 1856, his age 50 years, 5 months and 25 days; was united marriage with Miss Carrie Anderson in 1885. She and one brother Ammi Cullison and 2 sisters Mrs David and Mrs. George Johnson and many friends survive him. He united with the M. E church at Union 21 years ago, served as class leader about 12 years Funeral services at Union Monday the 4th, conducted by Rev Hass of Trinway.

A lazy liver leads to chronic dyspepsia and constipation—weakens the whole system. Doan's Regulets (25 cents per box) correct the liver, tone the stomach, cure constipation

Easter Novelties Are Very Pretty

Already lively merchants are beginning their Easter displays and they are unusually handsome this year The bunnies and chicks are not only made of down and feathers this year but also of slashed paper and are exceedingly clever. Paper bells, like Christmas bells, but in deep purple, are also a new feature

Mrs Austin's famous Pancake flour is in town—fresh and delicious as ever

West Carlisle Club in Session

West Carlisle, March 6—Rev Brown of Brownsville, Ohio, preached in the Presbyterian church Sunday morning and evening

Rev Shook preached an excellent sermon in the M. E church Sunday morning.

Carl William, the four weeks' old child of Mr. and Mrs. W. O. Wiggins, died Friday evening and interment was made in the West Carlisle cemetery Saturday, services being conducted by Rev Shook.

Albert D Preston of Coshocton spent Saturday and Sunday with his father here .

The W. F M. S. met at Mrs. Geo. Hughes' Saturday afternoon, March 3 The ladies of the society will have a bazaar Saturday evening March 30. Light refreshments will be served. Everyone is invited to attend.

Mr. George Preston of Coshocton spent part of last week in town.

Mr. M. H. Pigman was in Newark Friday on business.

Rush Cochran and Miss Anderson of Newark visited part of last week with their aunt Mrs. J. W. Bradfield

Miss Grace Howell of Bladensburg, Ohio, visited relatives here, Saturday and Sunday.

Miss Bessie Porter was in Coshocton Saturday

Mrs Grace Welling returned to her home here. Friday, after having spent several weeks with her sister in Trinway.

Miss Rule Edwards is visiting friends in Warsaw.

[illegible] is sick with [illegible]

Newsey Notes Of Isleta

Isleta, March 7—Mrs. Jas. Barcus was in Newcomerstown Friday shopping.

Rev and Mrs. Malley of Newcomerstown spent last week with J. M. McCollins and wife..

Miss Florence Barlett of Noble county visited her friend Nettie Ethel over Sunday

Mrs Alex McCoy and children of Conesville visited with her brother Jas Tilton and family recently.

Mrs Alex McCoy and children of Conesville visited with her brother Jas. Tilton and family.

Mrs Reed Culbertson of Columbus was the guest of Mrs. T W Culbertson Friday.

Mr and Mrs C. R. Loos were guests of friends in West Lafayette Friday

T P Leland and wife of Newcomerstown have moved into the Geese property here..

Orange Barret and son Walter, of Newark, Mrs Tyson and daughter, Mrs. Tice of New Philadelphia attended the funeral of Howard Leighninger.

Mrs. H. L Miller and children of Dennison are visiting her parents, J. H Poland and wife

Born to Mr. and Mrs. John McAllister, Feb 26, a son.

Phone girls have many ills,
For which they take some nasty pills,
If a healthy and happy girl you'd be,
Ring up for Rocky Mountain Tea.
C E. Anderson

Children Taken to Dover Home.

Infirmary Director Henry Ehrich accompanied the three Parrish children to the Canal Dover home today.

Nursing Mothers and Over-burdened Women

In all stations of life, whose vigor and vitality may have been undermined and broken-down by over-work, exacting social duties, the too frequent bearing of children, or other causes, will find in Dr. Pierce's Favorite Prescription the most potent, invigorating restorative strengthgiver ever devised for their special benefit. Nursing mothers will find it especially valuable in sustaining their strength and promoting an abundant nourishment for the child. Expectant mothers too will find it a priceless boon to prepare the system for baby's coming and rendering the ordeal comparatively painless. It can do no harm in any state, or condition of the female system.

Delicate, nervous, weak women, who suffer from frequent headaches, backache, dragging-down distress low down in the abdomen, or from painful or irregular monthly periods, gnawing or distressed sensation in stomach, dizzy or faint spells, see imaginary specks or spots floating before eyes, have disagreeable, pelvic catarrhal drain, prolapsus, anteversion or retro-version or other displacements of womanly organs from weakness of parts will, whether they experience many or only a few of the above symptoms, find relief and a permanent cure by using faithfully and fairly persistently Dr. Pierce's Favorite Prescription.

This world-famed specific for woman's weaknesses and peculiar ailments is a pure glyceric extract of the choicest native, medicinal roots without a drop of alcohol in its make-up. All its ingredients printed in plain English on its bottle-wrapper and attested under oath. Dr. Pierce thus invites the fullest investigation of his formula knowing that it will be found to contain only the best agents known to the most advanced medical science of all the different schools of practice for the cure of woman's peculiar weaknesses and ailments.

If you want to know more about the composition and professional endorsement of the "Favorite Prescription," send postal card request to Dr. R. V. Pierce, Buffalo, N. Y., for his free booklet treating of same.

You can't afford to accept as a substitute for this remedy of known composition a secret nostrum of unknown composition. Don't do it.

CASTORIA

The Kind You Have Always Bought, and which has been in use for over 30 years, has borne the signature of Chas. H. Fletcher and has been made under his personal supervision since its infancy. Allow no one to deceive you in this. All Counterfeits, Imitations and "Just-as-good" are but Experiments that trifle with and endanger the health of Infants and Children—Experience against Experiment.

What is CASTORIA

Castoria is a harmless substitute for Castor Oil, Paregoric, Drops and Soothing Syrups. It is Pleasant. It contains neither Opium, Morphine nor other Narcotic substance. Its age is its guarantee. It destroys Worms and allays Feverishness. It cures Diarrhœa and Wind Colic. It relieves Teething Troubles, cures Constipation and Flatulency. It assimilates the Food, regulates the Stomach and Bowels, giving healthy and natural sleep. The Children's Panacea—The Mother's Friend.

GENUINE CASTORIA ALWAYS

Bears the Signature of

Chas. H. Fletcher.

The Kind You Have Always Bought

In Use For Over 30 Years.

THE CENTAUR COMPANY, 77 MURRAY STREET, NEW YORK CITY.

PENN DRUG CO. REMEDIES Well Known and Endorsed by Thousands of Ohioans

Penn Rheumatism Cure

Drives Out Uric Acid

Guaranteed under the Pure Drug Act as filed in the Secretaryof Agriculture's Office, at Washington, under Serial No. 436.

When you need Medicine take the Best.

This old Quaker Remedy, striking as it does directly at the cause of many disorders of thehuman system by dissolving the uric acid in the blood, goes right to the seat of the disease, removes all germs and poisons out of the blood and produces distinct beneficial results in cases of Bright'sDisease Congestion of the Kidneys, Bladder Troubles, Dropsical Swellings, Diabetes, Nervous Debility, Sciatica, Muscular Rheumatism, Lumbago and Gout.

PENN RHEUMATISM CURE has been in active use by the most eminent physicians for more than Sixty Years in the special treatment of Rheumatism Cases, which, with the addition of Blood Tonics, comprise the present formula of this remedy.

Over one million sample boxes of this standard RHEUMATISM CURE have been distributed throughout the United States of America absolutely free of charge. Thousands of letters have been received thanking the PENN DRUG COMPANY, of PHILADELPHIA, PA, for their generous method and praising the healing properties of PENN RHEUMATISM CURE Our other preparations are just as efficacious as our Rheumatism Cure If you are suffering from Dyspepsia, our PENN DYSPEPSIA CURE will dispel all forms of indigestion. If you have a cough or cold, rely on PENN CHERRY ELIXIR. If your Kidneys are out of order use PENN KIDNEY CURE. If you are suffering from Catarrh, CHEER UP! you will find the true cure in PENN CATARRH REMEDY.

Write for a free, generous sample of PENN RHEUMATISM CURE if you have not already done so, and satisfy yourself of its wonderful efficacy.

Penn Rheumatism Cure Sold by all Druggists

Tablet Form—Per Box50c

Price in Liquid Form—Large Bottle, $1.00.

SOLE MANUFACTURERS

PENN DRUG CO., Philadelphia

Headquarters C. E. Anderson's Drug Store

New Shapes

What's the use buying old styles when you can get all the new models here. No matter if it's a long narrow foot or if it's a short wide foot, we can fit it for we have all widths, from A to EE

Our Men's Shoes range in price from $2 to $5. New designs either for dress or every day.

Our ladies Shoes range in price from $1.50 to $4.00. No matter what you want; if its new we have it.

Full lines of Misses, Boys, Youths, Children's and Infants.

Cor 4th and Main BRENDEL BROS. Cash and one price

Fitters of Feet

ASK TO SEE

The motor washing machine—the machine that drives away the dread of wash day. A [illegible] ment of Jewel Gas Ranges just received, [illegible] or without broiler, also those with [illegible]

E. R. REED

BOTH PHONES

NEWSPAPER ARCHIVE®

Published Every Evening Except Sunday By
THE AGE PUBLISHING COMPANY
Coshocton, O.

Member of Ohio Select List of Daily Newspapers

Subscription Rates

By mail, 50 cents the month; 100 days [illegible] the year; payable in advance [illegible] discontinued when time expires [illegible] exception.

By carrier, 10 cents the week delivered in any part of Coshocton or Roscoe.

Subscribers will greatly facilitate the delivery of The Age by immediately reporting any irregularity to the circulation department.

Representatives

Robert Tomes, 116 Nassau St. New York City
C. W. Wallis, 311 Boyce Bldg. Chicago, Ill.

Entered at the Postoffice at Coshocton, Ohio, as second-class matter.

Both Telephones, No. 182.

Certificate of Circulation No. 234.

ASSOCIATION OF AMERICAN ADVERTISERS

THIS CERTIFIES that this Association has examined the circulation of the COSHOCTON AGE Coshocton, Ohio.

Covering a period beginning with the first day of January, nineteen hundred and six and ending with the thirtieth day of September, nineteen hundred and six, verifying the same from the press room books of record and system of distribution, and finds that the average number of copies of each issue circulated during said period was two thousand seven hundred and forty-one (2,741) each weekday, according to the definition of circulation adopted by this association.

This certificate is valid only in its entirety.

Dated, New York, November 8, 1906.

CHAS. W. CHENEY, President
BERT M. MOSES Secretary
H. L. KRAMER, Chairman Com. on Circulation.

(Seal)

Self Destruction Is Indefensible.

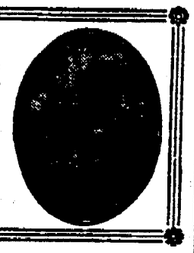

By General WILLIAM BOOTH.
Head of the Salvation Army.

THE act of self destruction is a violation of the sacredness of life, the law of the land and an outrage upon the moral sense of the people. SUICIDE IS INDEFENSIBLE.

Yet it is on the increase in every land and among all classes. Modern civilization cannot claim it has fostered and developed the bonds that bind men to a JUST APPRECIATION of life. Statistics of suicides are alarming, especially in such countries as Denmark, Bavaria and several parts of the German empire. But no doubt many more perish by their own act whose names never appear in the statistical roll of suicides.

The offense is either committed in a way that baffles human skill in its effort to determine the cause of death or means are found by influential friends to hide away the crime.

BUT IF SO MANY WITH SUICIDAL INTENT FIND COURAGE FOR THE SAD DEED, WHO CAN CALCULATE THE NUMBER WHO WOULD CUT THE SACRED THREAD OF LIFE WHICH BINDS THEM TO THIS WORLD IF THEY ONLY DARED?

Nay, how many of the gay, laughing crowd around us have at one time or another CONTEMPLATED suicide, and how many this very day would hurry away from the present stage of being but for an indefinable dread of the future? I believe the number is larger than most people have the slightest conception of.

* * *

As to the causes that lead to suicide, they are numberless. No doubt "temporary insanity," the reason commonly assigned by the gentlemen who are so often called upon to inquire into the matter, is frequently the correct one. For who, not worked up to some terrible pitch of excitement TANTAMOUNT TO MENTAL DERANGEMENT, would commit so foolish a deed?

But how does that derangement come about? WHAT IS BEHIND IT?

The reasons commonly suggested are drink, speculation, dissipation, gambling and similar follies. These things lead, it is said, to all sorts of disappointments and vexations, under the influence of which weak, ill balanced, passionate and UNASSISTED minds give way, ending only too often in the deadly recourse to poison, the water, the revolver or the rope.

* * *

But farther back in the string of causes for this melancholy transaction I should say there too frequently lies A SENSE OF FAILURE in the struggle of life. Especially is this the case with those who have "come down in the world."

With many I believe the step is taken in the struggle to be good—in the vain effort to master some hated evil habit with the sense of UTTER FRIENDLESSNESS.

No one is at hand with sufficient sympathy or sense to UNDERSTAND them to whom the poor bleeding heart can be laid bare. So the fatal step is taken.

SUICIDE IN NINETY CASES OUT OF A HUNDRED MUST BE THE TRIUMPH OF DESPAIR.

ASLEEP AT HIS POST

The recent enactment of congress limiting the number of hours that employes of railways may be worked comes, locally, at a good time, in the light of the testimony of Engineer Rice of the C. A. & C. stating that he was asleep at the time of the wreck on that road at Warsaw junction last Saturday. Mr. Rice was asleep at his post and admitted it. The run was an "extra" and they left Akron at 3 a. m. bound for Trinway to get a train of coal. If this engineer had been taken off another run and told to start forth again at 3 a. m. without an adequate night's rest, then undoubtedly the death of Fireman Hatton is on the corporation's hands. If however, Rice had had sufficient relief from work, and knew he was going out again at 3 a. m. and neglected to take the rest that he had opportunity for, then under such circumstances he personally and he alone is to blame. "Old Gorgon Graham" aptly said that "it isn't work that kills a man but what he does after working hours that wears him out." This may or may not apply to this case, but if Engineer Rice was placed on an extra run without time to take a rest, the railroad stands condemned.

Governor of National Home.

Dayton, O., March 6.—Colonel J. B. [illegible] governor of the national home for soldiers, died at the [illegible] was connected with this institution [illegible] inception, in the [illegible] treasurer until 1889, [illegible] General Patrick as

Sleepers.

Two sleepers occupied cots at the city prison Tuesday night.

Open Season

Turnkey Decker caught two dogs Tuesday one hound and one poodle.

GET AN AGE TEDDY BEAR

IN THE PUBLIC EYE

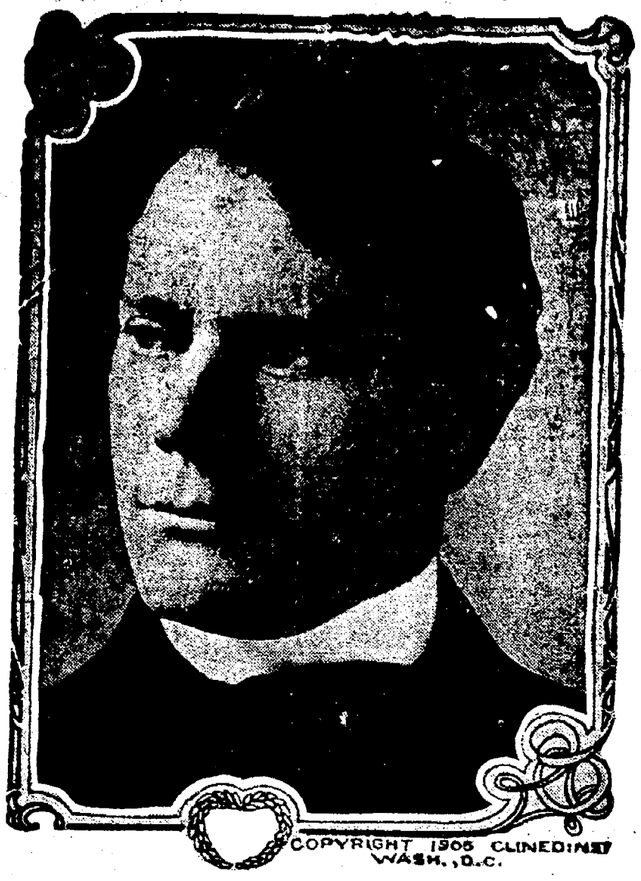

SENATOR BEVERIDGE, FOE OF CHILD LABOR EVILS.

Senator Albert J. Beveridge's recent speech in advocacy of a federal law regulating child labor covers fifty-six pages in the Congressional Record and is one of the longest addresses ever made in either house of congress. This Indiana statesman, who entered the senate at the age of thirty-six and is now in his forty-fifth year, is a self made man. He was born on a farm and worked his way through De Pauw university. His oratorical talent developed early. In 1885, his senior year at college, he won the interstate oratorical contest between the best speakers from the colleges of a dozen states. It was predicted at that time by admirers of the young orator that Bert Beveridge would make his mark.

Sage of The Age

Shout for the pikes.

Got an Age Want Ad Teddy Bear?

Figures prove Coshocton's prosperity.

The airship may solve the bad roads problem.

Good talk won't macadamize the county roads.

Well, they can't reduce the taxes too much to suit the average man.

If it's as uncomfortable sleeping in the engine as it is in the average coach seat, we can't see why any engineer should slumber.

Dr. Wiley says men should eat one per cent of his weight every day. But how can Secretary Taft afford that at his present salary.

An Indiana man threw a handful of giant powder into the stove "to clean out the pipe," so we are informed. It did—also the chimney and the roof of the house.

It is said that Andrew Carnegie is about to make a gift that will cause Mr. Rockefeller's $32,000,000 to look like thirty cents. By the time this cruel warfare is over, we fear the price of oil will be about $1.98 a gallon.

Scissorinctums

The Government's Turn Next

Senator Patterson thinks the Government will own the railroads through condemnation in the course of time, and it looks as if pretty nearly everybody has already turned in to condemn them.— Philadelphia Press.

More Information, Please.

Governor Carter, of Hawaii, says he'd be willing to let his daughter marry a Jap, and the people are mad about it. The lady's age, disposition and other qualifications are not stated. — St. Paul Pioneer Pres.

Just Calling the Bluff.

The Presidential boom for Senator Knox, of Pennsylvania, is probably intended as a reply to the Democrats who think the Democratic candidate ought to come from Texas. — Detroit News.

Might Pay in Stock.

The United States Supreme Court holds that the railroads will have to pay the state of Nebraska $3,000,000 in back taxes. Another "attack on railroad prosperity. — New Orleans Times-Democrat.

Bust of John Smith.

London, March 6.—A bust of John Smith, founder of the colony of Virginia, was unveiled in the grammar school at Louth, Lincolnshire, by Charles W. Kohlsaat, special commissioner of the Jamestown exposition. The work was executed by General Baden-Powell and presented by him to the school where Smith was educated.

EVENING SMILE

Going Him One Better.

Chatty Old Gentleman (as they pass the asylum)—We get an excellent view of the asylum from the railway.

Escaped Lunatic—Ah, but yo ought to see the railway from the asylum!—Sketch

Just on The Side

Windy? Well I should smile. It was like facing a hurricane to walk up Main street last night about five o'clock. Two well known glass workers were standing at the Selby corner waiting for No. 3 to pull out when a gust of wind lifted their hats. Suddenly the trainmen and passengers waiting on the other side of the train were astonished to see two derbies roll out from under the train and get tangled up with their feet. The glassblowers got through the train and claimed their headgear.

Chancellorship of Oxford.

London, March 6.—An interesting contest is imminent between Lord Curzon and Lord Rosebery for the vacant chancellorship of Oxford university. It has been supposed that Lord Curzon, who was nominated to this office some days ago, would be returned without opposition, but now Lord Rosebery also has accepted a nomination, and the matter will be decided on March 14, when the election will be held.

Dr. Sheffield's
Anti Septic
Crême
Dentifrice
THE ORIGINAL TOOTH PASTE
Used by the Elite of the World Since 1850

Dr. Sheffield's Tooth Powder put up conveniently for Travelers.

GET AN AGE TEDDY BEAR

OLD SORES KEPT OPEN
BY IMPURITIES IN THE BLOOD

An old sore or ulcer is only a symptom, an outlet for the impurities and poisons which are circulating in the blood, and as long as this vital fluid remains in this impure and contaminated state the place will never heal. It may scab over and appear to be getting well, but a fresh outpouring of diseased matter from the blood starts it again, and thus it goes on, sometimes for years, continually growing worse, and slowly sapping away the strength and vitality of the sufferer.

There are many ways by which the blood may become contaminated and poisoned. A long spell of fever, or other sickness, breeds disease germs in the system, the failure of nature's eliminative members to remove the waste and refuse matter of the body, the excessive use of minerals in certain diseases, all infect the blood with morbid matter and germs, which sooner or later manifest their presence by a sore or ulcer which refuses to heal under the ordinary treatment of salves, washes, lotions, powders, etc. A boil, blister, pimple, burn or even a slight scratch, often develops into a festering or discharging ulcer if the system is run down or the blood depreciated from any cause.

Persons with an inherited blood taint are very apt to be afflicted with sores and ulcers. Being born with an unhealthy blood supply, the different parts of the body are never fully nourished, and when middle life is reached or passed and the vigor and strength of the system begins to weaken and wane, the tissues in some weak point break down and a chronic sore or ulcer is formed, and kept open by the constant drainage of impure matter from the blood. How aggravating and stubborn an old sore can be is best known by those who have nursed and treated one for years, applying salves, washes, powders, etc., with no good results. The place remains and continues to grow worse by eating deeper into the surrounding flesh, festering, discharging, sometimes throbbing with pain, and gradually undermining the constitution by its unhealthy action on the system.

It is a great mistake to expect to cure these places with external applications. True this treatment assists in keeping the parts clean, and are beneficial in this way, but do not reach the real trouble which is in the blood. The practice of cutting out the diseased parts and even scraping the bone beneath, is often resorted to, but these severe measures seldom do any permanent good. The sore may be removed, and for a time heal over, but the same poison that produced it the first time is still in the blood, because *The Blood Cannot Be Cut Away,* and *The Sore Will Return.*

A BAD SORE ON HIS FACE.

I was afflicted with a sore on my face of four years standing. It was a small pimple at first but it gradually grew larger and worse in every way until I became alarmed about it and consulted several physicians. They all treated me but the sore continued to grow worse. I saw S. S. S. advertised and commenced its use and after taking it awhile I was completely cured. My blood is now pure and healthy from the effect of S. S. S., and there has not been any sign of the sore since S. S. S. cured it.
West Union, Ohio. THOS. OWEN.

S.S.S.
PURELY VEGETABLE

The only treatment that can do any real good is a competent blood purifier—one that goes to the very bottom of the trouble and removes the cause, and for this purpose nothing has ever been found to equal S. S. S. It goes down into the circulation, drives out all poison and morbid matter, reduces the inflammation, and by sending pure, rich blood to the diseased parts, instead of feeding them with impurities, allows the sore to heal naturally and permanently. Not only does S. S. S. purify the blood of all poisons and germs, but builds it up from its weakened and impoverished state, making it strong and healthy and able to supply every part of the body with sufficient and proper nourishment to keep it in perfect health. If you have a sore that is slow in healing, do not depend upon external applications alone, nor experiment with unknown medicines, but begin the use of S. S. S., and by removing every vestige of the cause, cure the trouble permanently. Special book on Sores and Ulcers and any medical advice desired sent free to all who write.

THE SWIFT SPECIFIC COMPANY, ATLANTA, GA.

LONGWILL'S
Suits and Jackets

Our first showing of Spring Suits and Jackets are here. All of the newest and latest Spring Styles. Nicely tailored and of the newest and best materials.

Suits in the fancy mixtures Eton and Pony styles.....$12.50 and $15
Nicely trimmed plain Chiffon Panama Suits at.....$20.00

Jackets The short box coat, tight fitting Jackets in Coverts and Silk Eton Jacket, all tastily made and stylish setting garments made of high class materials and all moderately priced. That nobby little semi-fitting Jackets, made of fancy mixtures at $3.98, that will rival any $5 one in this market. One style at $6.50 will equal most $7.50 ones shown this season. Ladies and Misses' Jackets at $5.00 up to $12.50. Silk Etons for the lady at $5.00 and $7.50, that are creations of beauty and made of good quality of silks.

A New Department We have secured the services of a first class dress maker who has started a made-to-order department in our store, for whom we ask the same liberal patronage that has been accorded the store in general. Prices reasonable.

414 MAIN STREET

The Daily Age Is on Sale at

C. E. Andersen's Drug & Book Store
W. M. Smith's Drug Store
Greek-American Candy Kitchen
F. F. Smith's News Stand
Cash Richard's News Stand
Hayes' Smoke House

Loans on Furniture

Pianos, Fixtures, Machinery, Horses Wagons, or Any Other Chattels
From 10.00 to $100.00
Goods remain in your possession. No charges unless loan is made. Reasonable rates, and on weekly or monthly payments. No publicity.
E. B. Wright Agent
M. & M. LOAN CO.
Equity Building 4th St. East of Court House

Try The Age Want Column

NEWSPAPER ARCHIVE®

Peculiar to Itself

In combination, proportion and process, Hood's Sarsaparilla is therefore ***Peculiar to Itself*** in merit, sales and cures.

It is made from the best blood-purifying, alterative and tonic ingredients by such original and peculiar methods as to retain the full medicinal value of each and all.

The severest forms of scrofula, salt rheum, catarrh, rheumatism, dyspepsia, and debility are cured every day by

Hood's Sarsaparilla

Sold by druggists. 100 doses $1. Begin to take it today.

Sarsatabs For those who prefer medicine in tablet form, Hood's Sarsaparilla is now put up in chocolated tablets called Sarsatabs, as well as in the usual liquid form. Sarsatabs have identically the same curative properties as the liquid form, besides accuracy of dose, convenience, economy,—there being no loss by evaporation, breakage, or leakage. Sold by druggists or sent promptly by mail.

C. I. Hood Co., Lowell, Mass.

GUARANTEED under the Food and Drugs Act, June 30, 1906. No. 324.

May Get Slice of a Fortune

A portion of an estate will fall to the heirs of a former Coshocton county man if they can be located. John Burt, of this city, received a letter today from his uncle, Thomas Burt, who is president of a bank of Warwick, Orange county, N. Y., who desires to locate the heirs of one, Eben Morlay, who lived in this county about 1840. If there are any heirs here they are notified to leave word at The Age office at once and Mr. Burt will then be notified.

Trains Late.

The regular east bound passenger train No. 10 and second section of No. 18 are from 3 to 5 hours late, due to some trouble west of Columbus. A special makeup left Columbus this morning and ran on the schedule of No. 10.

Impressive Rites.

The funeral for the late William Watson was held Tuesday with impressive ceremony. The Odd Fellows lodge of which he was a member attended in a body and the G. A. R. also attended. The pall bearers were John Tish, George Rinner, John Miller, George Sykes, James Scott, and Thomas Lear.

Furnished Rooms Wanted

I want to rent two furnished rooms centrally located, for two gentlemen. Address F. O. Box 102, City. 5-2

New Firm Starts.

Charles Finnell, who for 15 years has been with A. L. Crowthers, has started a papering and painting shop near the Sixth Street theatre in company with his brother Reuben. They are experienced hustlers.

Junior Order.

The Junior Order of American Mechanics meets tonight.

THE CHANGE OF LIFE

Sensible Advice to Women from Mrs. Henry Lee, Mrs. Fred Certia and Mrs. Pinkham.

MRS HENRY LEE MRS. FRED CERTIA

Owing to modern methods of living not one woman in a thousand approaches this perfectly natural change without experiencing a train of very annoying and sometimes painful symptoms.

This is the most critical period of her whole existence and every woman who neglects the care of her health at this time invites disease and pain.

When her system is in a deranged condition or she is predisposed to apoplexy or congestion of any organ, the tendency is at this period likely to become active and with a host of nervous irritations make life a burden. At this time also cancers and tumors are more liable to form and begin their destructive work.

Such warning symptoms as sense of suffocation, hot flashes, headaches, backaches, melancholia, dread of impending evil, palpitation of the heart, irregularities, constipation and dizziness are promptly heeded by intelligent women who are approaching the period of life when this great change may be expected.

Mrs. Fred Certia, 1014 So. Lafayette Street, So. Bend, Ind., writes:

Dear Mrs. Pinkham:—

"Lydia E. Pinkham's Vegetable Compound is the ideal medicine for women who are passing through Change of Life. For several months I suffered from hot flashes, extreme nervousness, headache and sleeplessness. I had no appetite and could not sleep. I had made up my mind there was no help for me until I began to use Lydia E. Pinkham's Vegetable Compound, my bad symptoms ceased, and it brought me safely through the danger period, built up my system and I am in excellent health. I consider Lydia E. Pinkham's Vegetable Compound unsurpassed for women during this trying period of life."

Mrs. Henry Lee, 60 Winter Street, New Haven, Conn., writes:

Dear Mrs. Pinkham:—

"After suffering untold misery for three years during Change of Life I heard of Lydia E. Pinkham's Vegetable Compound. I wrote you of my condition, and began to take Lydia E. Pinkham's Vegetable Compound and followed your advice, and to-day I am well and happy. I can now walk anywhere and work as well as anyone, and for years previous I had tried but could not get around without help. I consider your medicine a sovereign balm for suffering women."

Women passing through this critical period should rely upon Lydia E. Pinkham's Vegetable Compound. If there is anything about your case you don't understand write to Mrs. Pinkham, Lynn, Mass., for advice. It is free and has guided thousands to health.

When a medicine has been successful in restoring to health, actually thousands of women, you cannot well say without trying it, "I do not believe it will help me." It is your duty to yourself and family to try Lydia E. Pinkham's Vegetable Compound.

Of Interest to Women

PERSONALS

Miss Mabel Leavengood of Fresno is in the city visiting friends.

Mrs Clarice Brown returned from Newark today where she has spent several days with relatives.

Mrs. Brightman went to Newcomerstown today to visit Mrs. Mulhane

Mrs. John House and daughter Sarah went to Bliss field today to spend a few days with Mrs. McLaughlin.

Mrs. R. H. Craton returned to her home in Warsaw today after visiting friends in Newark.

Mrs. Lizzie Sivers returned to her home in Bowman today after visiting A. J. Randles.

Miss Winnie Thomas of West Lafayette was in the city today shopping.

Edward Helman is in Newcomerstown on business today.

H M. Lybarger of Mt. Vernon is in the city on business.

Glen Darling of Warsaw was in the city today.

W. H. Baker of Danville is in the city

Charles Cassingham of Cleveland is a guest of his father Hon. J. W. Cassingham

Mrs. Akree, who has been a guest of Mr. and Mrs. Daniel Boyd several weeks, went to Franklinville, N. Y. this morning.

William R. Hall of Columbus is visiting relatives here.

H. S. Scott of Adams Mills is in town today.

Miss Mary Stewart went to Adams Mills this evening to spend a few days.

James Hinds of Bakersville is in town today.

Miss Agnes Hallisey, the daughter of Mr. and Mrs. John Hallisey, who is a sister of charity and has been located in Wisconsin for the past five years, is at her home in this city ill.

Jasper Elder who is employed in Newcomerstown is in the city today visiting his parents.

Mrs. J. W. Marsh of Pittsburgh spent Saturday and Sunday with Mrs. Alex Renfrew. She was accompanied to her home by Miss Gayle Smith who will go to New York after a few days visit with Mrs. Marsh

Mrs. Edward H. Acree, of Park avenue was called to Fairmont, N. Y. today by the serious illness of her mother.

Miss Eleanor Boyd returned to Marion today after visiting at the home of her uncle, D. D. Boyd, on Park avenue.

New Jury List

The following grand and petit jurors were drawn for the April term of common pleas court by Sheriff Browning and Clerk McBane Wednesday afternoon:

Grand jurors—H. L. Richardson, Coshocton; Nataniel Carrol, Keene; Franklin Turner, Bethlehem; John Scott, New Castle; James A. Overholt, Coshocton; David Markley, Tuscarawas; G. F. Schauweker, Tuscarawas; Archie Clark, Tuscarawas; Jacob Feller, Crawford; Scott Davis, Jackson; Silas Preston, Perry; Chas. Brillhart, Jefferson; Ross Karr, Millcreek; H. C. Ferguson, Lafayette; Lewis Rowe, Crawford.

Petit jurors—Henry Moore, Jefferson; Chris Wolf, Lafayette; Henry Miller, White Eyes; Wm. L. McCurdy, Bedford; Wm. Till, Jackson; J. O. Wright, Virginia; Jacob E. Wolf, Tuscarawas; Basil Leavitt, Millcreek; W. H. Meek, Washington; Ragin Banks, Linton; Dan'l Barrick, Crawford; Frank Norris, Oxford; S. F. Dawson, Franklin; Andrew Fisher, Monroe; John T. Orr, Bedford; N. G. Tompkins, Keene; Geo. Spurgeon, Tiverton; Adam Stockum, Tuscarawas; A. L. Fouts, Lafayette; Philip Delbold, White Eyes.

SOCIETY

THE CALENDAR.

Today — Dr. Rees preaches to women only at Grace church at 2:30 this afternoon on "The Secret of a Happy Home."

Rev. Rees preaches to men only at Grace church at 7:30 this evening on "The Secret of a Happy Home."

The Ladies Aid Society of Emmanuel Lutheran church meets in the afternoon with Mrs. Simon

The Coshocton Womans' club meets at the library.

The L. O. T. M. has regular meeting.

The members of the M. P. church meet at the church after prayer meeting to arrange for the annual super which will be held March 26.

The Sewing Club meets with Mrs Tracewell

Tomorrow — Dr. Rees preaches to women only at 3 p. m. at Grace church on "The Modern Sodom."

Dr. Rees preaches to men only at Grace church at 7:30 p m. on "The Fast Young Man."

The C. W. B. M. meets with Miss Laura Fisher

The Elks give a dance at their club rooms.

The Lady Gleaners give a waffle social at the home of Mrs. Reed

The Carey Missionary society meets in the evening with Mrs. M. D. Custer.

The Frauen-Verein meets with Mrs. Arnold

District one of the U. B. church meets with Mrs. West.

✦ ✦ ✦ ✦

Service For Women Begins at Three O'clock

Rev. Robertson announces today that the service for women only which will be held at Grace church Thursday afternoon will begin at 3 o'clock instead of 2:30 as has been the custom; this will make the address begin about 3:30 and the change is made to accommodate the girls woh are still in school and the young women who are employed and not able to leave their places of business early in the afternoon. Dr. Rees will speak tomorrow on "The Twentieth Century Sodom;" it was his subject at the Men's Meeting last Sunday afternoon and the men who heard it then pronounce it one of the finest of all the fine sermons Dr. Rees has preached since he came to Coshocton.

✦ ✦ ✦ ✦

Lenten Service. At Home of Mr. Pfous

The mid-week lenten service of Emmanuel Lutheran church will be held this evening at 7 o'clock at the home of S. A. Pfous on Orchard street.

✦ ✦ ✦ ✦

Coshocton Boys Were Guests of Honor

Saturday evening Mr. Henry Beam entertained with a six o'clock dinner the Kenyon chapter of the Beta Theta Pi fraternity at his home on East High street The home was very beautifully decorated with the colors of the fraternity, pink and blue being used.

Those present were: Messrs John Mullin, Lamont Gilder, Ralph Gordon, Samuel Finnell, Raymond Cahall, Fred McGlasham, Frank Kapp, Harold Neeves, Malcom Baker, William Shaw, Garvey Gayle, Roger Littelford, Charley Seigchrist, Edgar Moeser. The guests of honor were Messrs Williams and Darling of Coshocton, Droper Daugherty and Louis Pratt of Columbus and Ralston of Fostoria.

✦ ✦ ✦ ✦

The Quiet Stitchers Spent Pleasant Evenings

The Quiet Stitchers spent Tuesday evening with Mrs Henry Shepler and varied the usual order of things by going in fancy costumes and masks the point lace gown worn by Mrs. Carnahan being particularly noteworthy. When every one had sufficiently admired each other and themselves Mrs. Shepler served a delicious supper and the remainder of the evening was spent in various ways; among other things there was an observation contest; all the ladies were taken to the dining room where a motley array of things had been placed on the table and after a glance or two at the articles the ladies were asked to make a list of what they saw and as Mrs. Long remembered the greatest number she was given the first prize, a china plate. Mrs. Richeson was the least fortunate and won a paper hat.

The next meeting will be with Mrs. Schmeuser in two weeks.

By the way, there is a man here in town who calls these diligent stitchers the "silent sisters" which may be just as applicable.

✦ ✦ ✦ ✦

The Womans' Relief Corps Held Regular Meeting.

The Woman's Relief Corps held its regular meeting Tuesday evening in the G. A. R. hall but no business of special importance came up. The next meeting will be held in two weeks.

✦ ✦ ✦ ✦

The Stitchery Held Regular Meeting.

Mrs. George Richie and Mrs. Henry Clark entertained the Stitchery Tuesday afternoon at Mrs. Richie's home on South Fourth street; Mrs. John Hanlon, Mrs. Billiards and Mrs. Forbes of Uhrichsville who is visiting Mr. and Mrs. J. P. Forbes were guests as well as Sara Margaret Anderson and Robert Fetter Lee who came with their respective mammas and of course enjoyed things hugely; the small Miss Anderson brought her work bag with her and sewed with a diligence which caused the others present to look to their laurels.

Light refreshments were served during the afternoon.

✦ ✦ ✦ ✦

Crowd of Friends Stormed His Castle

H. B. McDonald was neatly entrapped at his home in the Schaich flats Tuesday evening by a number of friends who had been invited by his wife to help him celebrate his birthday. "Bud" is just recovering from a severe attack of grip and and when about eight o'clock a dozen young people, who had congregated at the home of Mr. and Mrs. Harry Hunt in the flat above, filed in the shock was almost too much for him. He made the best of the situation, however, and helped entertain the visitors in royal style. Cards were played and toward eleven o'clock a delicious repast was served. Those present were: Mr. and Mrs. Walter Bartholemy, Mr. and Mrs. Chester Smith, Mr. and Mrs. Harry Hunt, Mr. and Mrs. E. C. Compton, Miss May Denman and Miss Edith McNaughton

✦ ✦ ✦ ✦

Will Move Into New Home

The pretty home which R. H. Mills is building on Walnut street at the head of Park avenue is nearly completed and Mr. and Mrs. Mills and their children expect to move into it the first of next week.

✦ ✦ ✦ ✦

Meeting Postponed Until Tomorrow

The meeting of the Roscoe Woman's club which was to have been held this afternoon has been postponed until Thursday afternono; Miss Nellie Sykes will be the hostess

Thaw's Mother Weeps on Stand

[By Telegraph to The Age]

New York, March 6—Dr. Wagner's testimony was concluded at noon. After the noon recess Mrs. William Thaw, Harry's mother, was called for direct examination. She testified she first noticed a change in Harry when he came to Pittsburg in 1903. He was absent minded and apparently had lost all interest in life. He told her the wickedest man in New York had ruined his life. She broke down and wept during her testimony.

Market Prices.

Eggs were plentiful on the market Wednesday morning at 18 cents per dozen. Butter sold at 25 and 28 cents. Potatoes sold at 50c a bushel. Seventeen spaces were occupied.

GET AN AGE TROUT BEAR

The Ransom Dry Goods Co.

Spring Fashions

NOW IS THE TIME TO COME and see the latest creations dame fashion has produced. This is the time for women who appreciate proper dress to complete their wardrobe for Spring at Ransom's. Upon visiting our Cloak Department you will find the most complete line of Ready-to-wear Garments in the city. Of course they are all stamped with

Ransom Style, Quality and Price

Which is proof to you of full value in fashion, purity of fabric and a guarantee that the garments are perfect in every way. However the garments will tell their own story. It is a stock that can meet every wish and whim, and gratify every desire and style idea relative to tailored garb. Perfect fitting guaranteed. Visit Coshocton's Fashion Center and see the showing of the "just right" sort of garments.

The Home Store

Tube Rose and Caladium Bulbs For Sale by The Snyder Grocery Co.

Order your groceries from us and avoid long delays and disappointments. We have two wagons of our own and deliver goods any time during the day on short notice. :-: :-: :-:

Both phone 21 223 W. Main

Our wagons go everywhere

SHOE REPAIRING

It will pay you to try our new method of repairing. We make a specialty of

Sewed Work

If you want a fine sewed job try our welt sewing machine. All work finished in short time. Every piece of work guaranteed to give satisfaction.

Sam Ashman

Only repair shop on Main street.—McDowell bldg.

IF YOU WANT To Sell Your Home

List it with Bendure. He will furnish the cash to pay for the home and the purchaser can pay it back just like rent.

—SEE—

BENDURE

For Bargains

Dr. H. W. Laughlin

Veterinary Surgeon

Office: Burns Building Call either phone day or night. : : : : :

See D. D. BOYD

For bargains in [illegible] and land. Phone 219. Residence [illegible]

REMOVAL SALE

OF PIANOS AND ORGANS

On or before April 1st I will move to the Smith Building, just west of the Park Hotel. I do not wish to remove any old stock and have been quietly cutting down my stock until all that remains are

Four Pianos and Twelve Organs

Two of these pianos are a trifle shop worn and will be disposed of at a great sacrifice. One Piano is a Bradbury square—it will be sold very cheap. The organs are second-hand. They are in first-class condition. You can buy them at your own price.

J. H. CRAMBLETT

SCHAICH BUILDING WEST LAFAYETTE

NewspaperARCHIVE®

A "Star" Play

When "Star" comes your way—catch it! You couldn't get your hands on a better chew if you searched the country over. "Star" plugs are full 16 oz. weight—and always have been. "Star" quality is the highest—and always has been. And

STAR

PLUG CHEWING TOBACCO

still costs you the same for the best chew made as it always has. "Star" is not only the best, but the most economical plug you can buy. The wholesome, waxy leaf in "Star" is full-bodied, sweet, juicy, yet tender and elastic, and makes a *lasting* chew, retaining its substance until the last bit of juice is chewed out of it.

150,000,000 10c. pieces sold annually.

In All Stores

Worst Resort in Newark Was Home Coshocton Babe

Newark Paper Gives Graphic Story of Jackson's Rescue of The Potter Child

The Newark American Tribune gives a thrilling account of Humane Officer Jackson's visit to Newark and his rescue of the little Potter child. Their story of the affair is as follows:

One of the most unnatural cases of depravity was unearthed in the city of Newark, Monday night that has ever been in existence in any community.

About two months ago a woman named Mrs. John Potter deserted her husband and three small children in the city of Coshocton and skipped to parts unknown, taking along her fourth child aged 4 years. No trace of the missing woman or the child could be found for several days, until finally Humane Officer Jackson of that city located the missing mother and child in Newark. On the night that Judge Lindsey delivered a lecture in this city, he came here and with the assistance of two of the local police they scoured the entire tenderloin district, but to no purpose and the humane officer was forced to go back empty handed.

Sunday however Mr Jackson learning the exact location of the mother and child in this city and arrived here Monday afternoon on the Pennsylvania train. He immediately sought the assistance again of the local police department Officer Shively was detailed to escort him to 38 Webb street. A rap on the door brought a large black man into the light The question was asked if Mrs Potter was there. Before an answer could be given the officers pushed their way into the room and a dirty place it was There sat Mrs. Potter, who is a strikingly handsome woman with her four year old child There was besides them two black men and a woman named Priscilla Buchanan, also of Coshocton with a little black baby in her lap. It was her second child of that color. Mr Jackson explained to Mrs. Potter that he had come for the child at the instance of the husband, who had told him that if the child was in a questionable place to bring it back, but if it was surrounded by proper people that he should let it alone. He also had told the officer to use what persuasion he could to induce Mrs. Potter to return to him and all would be forgotten and no reference would ever be made to the past. But this the woman absolutely refused to do She however, told Mrs. Jackson that she would give up the child without any trouble if he would not prosecute her for having deserted her family This was agreed upon and the officer left the child with her over night and returned with it Tuesday morning to Coshocton.

The clew was obtained by the Coshocton authorities through the fact that the mother had applied for admission for the child to the Day Nursery but owing to the fact that she could not give a "clear title" admission was refused and the father and police were communicated with The officers said that the scene of that night's action was one of the filthiest places that one could imagine The house is situated near the B. & O. shops on Webb street. They were at a loss to know what ever induced Mrs. Potter as pretty and refined as she is to ever select that kind of a life to live, and leave as good a home with a happy family as she had The local authorities will make an effort to "break up" the "family gathering" on Webb street.

Nellie Factory is Very Busy

Nellie, March 6 — Miss Collie Haas of Coshocton was at home over Sunday.

J. P. Darling and Wm. Gamertsfelder attended the telephone meeting at Warsaw Monday.

A. M. Barrett was at Newark Monday on business.

Mrs. E C. Darling went to Medina Saturday to visit relatives.

Vernon visited M. L. Hauger part of last week.

Sam Sells and Joshua Stvers, Jr. are each having the frame lumber delivered for new houses this spring.

Miss Nellie Foster of Coshocton is calling on her parents at this place.

Attorney L N. Staats of Coshocton visited here.

Quarterly meeting was held at the Nellie chapel Saturday and Sunday. Presiding Elder McColly of Columbus preached Saturday night and Sunday night.

Floyd Dickerson has returned home after spending a few weeks in Seneca county.

The handle factory shipped a car load of handles first part of the week to Norwalk.

Beware of Ointments for Catarrh that Contain Mercury.

as mercury will surely destroy the sense of smell and completely derange the whole system when entering it through the mucous surfaces Such articles should never be used except on prescriptions from reputable physicians, as the damage they will do is ten told to the good you can possibly derive from them Hall's Catarrh Cure, manufactured by F J. Cheney & Co., Toledo, O., contains no mercury and is taken internally acting directly upon the blood and mucous surfaces of the system In buying Hall's Catarrh Cure be sure you get the genuine. It is taken internally and made in Toledo, Ohio, by F. J. Cheney & Co. Testimonials free.

Sold by druggists. Price 75 cents per bottle.

Take Hall's Family Pills for constipation.

No More Alcohol

As now made, Ayer's Sarsaparilla does not contain the least particle of alcohol in any form whatever. You get all the tonic and alterative effects, without stimulation.

Ayer's Sarsaparilla

NON-ALCOHOLIC

When a stimulant is needed, your doctor will know it, and will tell you of it. Consult him freely about our remedies.

The new kind contains no alcohol

We have no secrets to hide! We publish the formulas of all our medicines.

J. C. AYER CO., Manufacturing Chemists, Lowell, Mass.

Chas. A. **Lamberson**

Fire and Accident

INSURANCE

Best and Strongest Companies in the world.

Formerly Robert Boyd Agency

Office, Boyd Bldg. Both Phones 93

TIFFIN SHY ON CASH FOR WEBSTER CO.

Some time ago mention was made of the fact that Tiffin, Ohio had secured the big Webster Manufacturing company of Chicago which Coshocton had tried to get a line on. A northern Ohio newspaper prints an item to the effect that Tiffin has raised $13,000 toward a fund to secure a big Chicago industry after five weeks effort and that the plant may slip away from them. It is not known whether this refers to the Webster plant or not, but if it does Coshocton still has a chance for her white alley.

Cause of Stomach Troubles.

When a man has trouble with his stomach you may know that he is eating more than he should or of some article of food or drink not suited to his age or occupation, or that his bowels are habitually constipated Take Chamberlain's Stomach and Liver Tablets to regulate the bowels and improve the digestion and see if the trouble does not disappear. Ask for a free sample. Sold by C E. Anderson, the Coshocton druggist, also by C. M. Ferguson druggist, Roscoe O.

Labor Notes.

The Carpenters union met Tuesday evening in Labor hall and regular business was transacted Nothing important came before the meeting The Central body will meet tonight

Cures baby's croup, Willie's daily cuts and bruises mama's sore throat grandma's lameness — Dr. Thomas' Eclectic Oil — the great household remedy.

Will Start Home Sunday

O. P McGinnis, freight agent for the Pennsylvania in this city who has been spending several weeks vacation in the west, will start from California to return home Sunday.

TEDDY BEARS MAKE HIT WITH CHILDREN

"That is the best thing I ever saw given away" remarked a traveling man who was in The Age office this afternoon when a little girl brought in a want ad and asked for one of those Teddy Bears. She was accompanied by another little girl who had one all made up and stuffed and just as natural as life. They are a great hit with the little folks Remember, all you have to do is to BRING a Want Ad under usual conditions to this office and you will get a Teddy Bear free, just as advertised They are the cutest things you ever saw and children are taking genuine delight in them. If you haven't anything you want to sell or trade, or buy, maybe your neighbor has, and she would be more than willing to have the child take it to The Age office and get a Teddy Bear free Several Teddy Bears have gone to Keene.

Duck Hunters Sally Forth

Will Felumlee and Floyd Courtwright shipped a boat to Newcomerstown Wednesday morning and will go there by train this afternon and float down the Tuscarawas Thursday duck hunting Wm. Robertson and several others were at Rush Island pond Tuesday duck hunting and got back Ducks are reported plentiful at Buckeye Lake.

Mrs. Austin's Pancakes will help you to regain that lost appetite. At groceries.

AT THE STANDEN

Beck beer, bottled in pints for family use. Best tonic known. At the Standen Hotel. 5tf

Founder of Silk Company.

Cincinnati, O., March 6.—David Wilson Belding, president and founder of the Belding Silk company, died at his home in this city, aged 75 years. With his brothers he founded the silk business, having extensive factories in Connecticut, Massachusetts, Michigan, California and Canada. Mr. Belding retired from active business four years ago and has been in feeble health for some time, death being due to paralysis.

HIS FATHER HELPED BUILD SIX MILE DAM

"I saw a picture in a Columbus paper the other day of the old dam on the Walhonding river," said U. K. Stringfellow, county surveyor of Hancock county to an Age man whom he met on a train the other day, "and it brought back early memories to me My old home was up in the corner of Coshocton county and in Knox and I have my father tell of helping to erect that old Six Mile dam in the Walhonding back in 1836 or somewhere about then. I understand it is one of the oldest dams in the state and my paternal pride tells me that when they tear it out they will find it well constructed."

Rheumatic Pains Relieved

B. F. Crocker, Esq., now 84 years of age, and for twenty years Justice of the Peace at Martinsburg Iowa says: 'I am terribly afflicted with sciatic rheumatism in my left arm and right hip. I have used three bottles of Chamberlain's Pain Balm and it helps me lots of good." For sale by C. E Anderson, druggist, Coshocton and by C. M. Ferguson, druggist Roscoe.

Yardage Fixed at Conesville

Sub-district President Davies and miners of the Conesville mines were in conference in Coshocton Tuesday night over matters of yardage at those mines. Matters were amicably arranged.

PILES CURED IN 5 TO 14 DAYS

PAZO OINTMENT is guaranteed to cure any case of Itching, Blind Bleeding or Protruding Piles in 6 to 14 days or money refunded. 50 cents.

Will Sell His Stock.

William Sprinkle, who lives two miles northwest of Coshocton, will hold a sale on Thursday, March 14 to dispose of his stock, chickens and farming implements. He expects to leave soon afterwards for a visit back in old Virginia.

These are Facts!

Most all articles in the grocery line are much higher. This advance came after many had placed orders but not all.

Lucky indeed are the customers of a grocer who had placed future orders as they will get high grade goods at last year's prices, while others must either pay more or get inferior qualities, Especially is this true of Canned Peas and Tomatoes. The Central Grocery Co. have the largest stock of canned Vegetables brought to Coshocton by a retail grocer; and our early purchases will enable us to sell to the trade at a value that is now a wholesale price. Apex Peas 10c or 3 for 25c. A full extra standard Tomato only 10c, good values, this would be 2 for 25c. All the higher grades as well. Our Coffee business increases daily, the reason: We sell only fresh roasted goods; all stunning values 16c, 20c, 25c, 30c and 35c; 4 different grades 20c but "Central Special" is the leading 20c Coffee of the city. Have you tried it.

We need not tell you, you know it "The Central" has the stock the quality and the price.

THE CENTRAL GROCERY CO.

W. A. Smith D. A. Bette

THE COSHOCTON NEWS CO.

Both Phones.

MONEY TO LOAN

Just come in and tell us how much you need and what easy terms you can repay us. Money loaned on Furniture, Pianos, Horses or Wagons or anything of value on weekly or monthly payments to suit you. Time extended in case of sickness or loss of work.

Business Strictly Confidential.

Before buying Home or Insurance consult us for bargains.

THE HOME LOAN CO.

F. L. FUHR

Opposite Age Pub. Co.

Bell Phone 22-Y

Pennsylvania —LINES—

Washington, D. C.

EXCURSION MARCH 23

Chance for Easter Visit to National Capital Especially attractive at this season.

ST. LOUIS EXCURSION

March 15, 16, 17, for Bowling Congress

One-way Second-class Colonist Tickets sold daily during March and April to

IDAHO MONTANA

MEXICO AND

PACIFIC COAST POINTS

At unusually Low Fare

For full particulars consult Wm. H. Kipp, Ticket Agent, Coshocton

Raze Old Shack

The old building used as a lumber [illegible] the Tuscarora plant of the [illegible] has been torn down, as it [illegible]

PAIN

Pain in the head—pain anywhere, has its cause. Pain is congestion, pain is blood pressure—nothing else usually. At least, so says Dr. Shoop, and to prove it he has created a little pink tablet. That tablet—called Dr. Shoop's Headache Tablet—coaxes blood pressure away from pain centers. Its effect is charming, pleasingly delightful. Gently, though safely, it surely equalizes the blood circulation.

If you have a headache, it's blood pressure.

If it's painful periods with women, same cause.

If you are sleepless, restless, nervous, it's blood congestion—blood pressure. That surely is a certainty, for Dr. Shoop's Headache Tablets stop it in 20 minutes, and the tablets simply distribute the unnatural blood pressure.

Bruise your finger, and doesn't it get red, and swell, and pain you? Of course it does. It's congestion, blood pressure You'll find it where pain is—always. It's simply Common Sense.

We sell at 25 cents, and cheerfully recommend

Dr. Shoop's Headache Tablets

OHIO NEWS

Confesses to Arson.

Bryan, O., March 6.—After paying back all the insurance he received on buildings to which he had hired a man to set fire, James A. Phillips of Williams Center pleaded guilty to charge of arson and Judge Killets sentenced him to 18 months in the penitentiary. The insurance paid back, with interest, amounted to $1,550. Phillips' residence in Williams Center was destroyed by fire on April 10, 1897, and on the loss he was paid $1,200. Phillips was at one time infirmary director of Defiance county and is wealthy.

Rich Woman Murdered.

Cleveland, O., March 6.—Mrs. Minnie Sherman, a wealthy widow residing Euclid avenue, was found dead in her home under circumstances pointing to murder. The police are working on the theory that the woman was drugged with poison and robbed. An autopsy will be performed by the coroner. The authorities found the house rifled and the dead woman's body lying on the floor, her eyes dilated as if from the effects of poison, the doctors declare. Her jewelry was gone and her strong box emptied.

Bullet Wound in Head.

Urbana, O., March 6. — Lying in a pool of his own blood, John S. Palmer, one of the owners of the Brune elevator at Mechanicsburg, was found dead in his room at the Anderson inn in that village. He shot himself through the temple with a revolver, which was lying by his side. The unfortunate man went to Mechanicsburg three weeks ago from Shreve, O., where he has a wife and three children living.

May Succeed Corey.

Youngstown, O., March 6.—A message to steel men here says that W. E. Corey, at the head of the United States Steel corporation, will retire on June 1. Alvin C. Dinkey, president of the Carnegie Steel company, is slated to succeed him, and Dinkey's place will go either to I. W. Jenks, manager of the steel hoop plants of the Carnegie company, or A. R. Hunt, general superintendent of Homestead plant.

Frank Gumpbott.

East Liverpool, O., March 6.—Frank [illegible] ernor of Iowa, ex-state senator and commissioner of railways and veteran editor, is at the point of death at the home of his brother at Lisbon, O. He is a brother of Postmaster Campbell of Lisbon and of Postmaster J. Q. A. Campbell of Bellefontaine, O

Poisoned Cheese.

Delaware, O., March 6—Two families came near being wiped out here by poisoned cheese. For several hours the members of Frank Pfickebaum's and John Locker's households lay at death's door after eating tyrotoxicon, a poisonous compound which forms in milk. None of the 10 people will die, but all are seriously ill.

Findlay Man Found Dead.

Pittsburg, March 6. — Rudolph M. Enz, 25, of Findlay, O., was found dead in his boarding house from taking carbolic acid with suicidal intent. A letter from his sister telling him to "be good" and 20 cents were found on the body. It is thought Enz killed himself because of his failure to get employment.

Bitten by Drunken Man.

Springfield, O., March 6.—Frank Lewis, a traction conductor, lost his right hand as the result of a drunken man biting him several weeks ago. Lewis attempted to put the man off his car and he sank his teeth in the fleshy part of his hand, blood poisoning resulting. The hand was amputated.

Natural Gas Explosion.

Toledo, O., March 6.—A natural gas explosion wrecked the residence of George Turner, at Genoa, and Mrs. Turner was so badly burned that it is doubtful if she recovers. The explosion blew the entire end of the dining room out and broke nearly all the windows in the building.

Verdict in Pausch Inquest.

Upper Sandusky, O., March 6.—Coroner Rauth rendered a verdict of murder in the inquiry into the cause of death of the Widow Pausch, but added: "The inquest failed to reveal sufficient evidence to warrant my causing any one's arrest at present."

Colored Miner Killed.

Pomeroy, O., March 6.—Thomas Goodwin, a colored strike-breaker from Columbus, who [illegible] at work in the [illegible] shot by [illegible]

Positive

A soda cracker should be the most nutritious and wholesome of all foods made from wheat—

Comparative

But ordinary soda crackers absorb moisture, collect dust and become stale and soggy long before they reach your table. There is however, one

Superlative

soda cracker—at once so pure, so clean, so crisp and nourishing that it stands alone in its supreme excellence—the name is

Uneeda Biscuit

5¢ *In a dust tight, moisture proof package.*

NATIONAL BISCUIT COMPANY

REAL ESTATE

WHY not own your own home? We have good bargains in homes and building lots in all parts of the city. We are practical and experienced, having had 14 years experience in real estate business. If you want to buy or sell or trade anything in real estate, list it with

TISH & PFOUS

We make quick sales and small profits

Office—PFOUS SHOE STORE

North 6th St., Bell Phone 89-K

Clean and Home Dressed

MEAT

We have purchased Clark & Bryant's Meat Market, remodeled it and made it perfectly sanitary and clean. We will handle a fine line of all kinds of fresh and smoked meats. Turkeys or Chickens dressed or alive on short order. Your patronage is requested.

COSHOCTON MEAT MARKET

Bell phone 43. Cit. phone 483. Opposite City Hall.

CHAS. W. LOOS

REAL ESTATE AND INSURANCE

NEW RODGERS BLDG.

Cor. Sixth and Main Sts.

Cit. Phone: Office No. [illegible] Residence No. [illegible]

NewspaperARCHIVE®

The AGE Cheap Want Column

THE AGE IS THE WANT MEDIUM OF COSHOCTON

Want Column Rate

Twenty-four words or less, six consecutive times or less 25 cents. One cent each word additional Cash with the order without exception. Call either phone 183 and a messenger will call for your want ad without extra charge.

Answers to advertisements may be addressed care of The Age if desired.

WANTED

WANTED — Men and women and will give either cash or valuable premiums for introducing a household remedy. It sells strictly on its merit. Each package contains guarantee to give perfect satisfaction or money refunded. No investment required. Nothing like it. Write at once Arthur B. Logan Co., Joilet, Illinois.

WANTED — Salesmen. You can make $10 a day. Pay every night, 15 18 Freeman Avenue, Cincinnati. Ohio.

WANTED — A girl apply at Main street entrance of Elk's Club.

WANTED—Dining room girls. Apply at Hissong's restaurant at once.

WANTED — Steady, reliable man for clerk and night watchman. Apply at Star hotel at once.

WANTED — A girl for general house work, just man and wife, will pay good wages. Ed. Touvell. Inquire at E. Corder, 336 South Eighth street City.

WANTED — The person who stole or borrowed pair of gutter tongs from shop last fall to bring them back and get a dollar .A. M. Leffler, tin shop. Schaich alley.

WANTED

WANTED — Boarders. Inquire Mrs. Warner Seward, South Ninth street; Cit. phone B-552.

WANTED — Girl for general house work at once. Inquire of Mrs. Frank Guenther, 223 West Walnut st.

WANTED — People to know that M. A. Van Kanel just received a car of Studerbaker Wagons and Buggies also Weber and Millburn. Also McCormick Harrows, Binders, Mowers and Rakes.

WANTED — Two gentlemen boarders. Good room, two squares from Panhandle depot; steam heat and modern conveniences. Call Citizens' phone 598-B.

WANTED — Good steady beer bottle blowers, quarts and pints, day work only. No dog hairs need apply Telephone T. D. Edwards, supt. Warwick Glass Co , Warwick, Ohio.

FOR SALE

FOR SALE — Wall Paper, 1,000 double rolls wall paper at 3 to 5 cts. per roll. Get busy while it lasts. Bickel's wall paper store, Roscoe. Bell phone.

FOR SALE — Dark brown mare. 8 years old. Good worker and driver and sound Also set of single harness and top buggy. Inquire of Dr. Lear, 128 South Sixth street.

FOR SALE — Olds runabout in good condition. Wm. Knoff's repair shop, Main street.

FOR SALE — Six room house East Chestnut, modern improvements, extra sized lot. Call at Hahn's grocery.

FOR SALE

FOR SALE — Four head of horses. 3 wagons, 1 two-horse, and 1 one-horse cultivator, 2 big plows, harrow, hay ladder 2 set of dump beds. Inquire at Lear's Grocery Main street, city.

FOR SALE — 1 Coal Cook Stove. Cheap. 319 Lee avenue.

FOR SALE — Thirteen shares preferred stock in the Meek Co. M. H. McCormick, administrator Caroline McCormick, deceased

FOR SALE — Stylish phaeton in good condition; cheap Call at Coshocton Hardware Co

FOR SALE — Bed room suits, rockers, chairs, cooking and heating stoves, dining and kitchen tables, stands, carpets, etc. Call at 424 Elm street.

FOR SALE — One Chester White Boar, three years old, O. I. C. Cheap at the price N R Shannon, Keene, Ohio

FOR SALE — An engine, thresher and saw mill all in good order. Call on Foster & Reed, Keene, Ohio.

FOR SALE — Lot No. 40 in Boulevards, cheap, if sold at once. Inquire at 907 E. Chestnut St.

FOR SALE — Two seated carriage, good as new, good set double harness, for a song if sold soon. Call Mrs. Alice Wheeler, Conesville, R F. D No 2, Bell phone.

FOR SALE — Hotel Wilbur. Will sell all furnishings and three years lease and a good business that will show for itself. Pool room attached. Apply at Hotel Wilbur, Dresden, Ohio.

FOR SALE

FOR SALE — Four coats and vests, in good condition; outgrown by owner. Call at 311 North Fourth st.

FOR SALE — Six room house. Inquire at 444 Lee avenue; hard and soft water both; and two good cellars.

FOR SALE — A bargain if sold soon, farm of 112 acres 1 mile south of Roscoe. A good hill farm with good big bank barn and new six room house, good dairy and fruit farm, coal bank in operation. Will sell on easy payments. Inquire of Henry Emig, on the farm, or call up county 129-3, Bell phone.

FOR SALE — 15 varieties seed potatoes, 50 to 75c per bushel; treated for scab; good stock; Located 1 mile east of Keene, 6 miles north of Coshocton; Cit phone; Central is Coshocton 5 on 935. McCormick & Sons, Fresno, O.

FOR SALE — Cheap. Complete outfit for making concrete building block chimneys, porch columns, pilasters, etc. See Chas. Loos on call McGill Livery. Both phones.

FOR SALE — Three good building lots in southeast part of town. Cheap if sold at once. Citizens phone 401-B.

FOR SALE — Modern six roomed house. Milan Pew, Citizens phone. 372 South 6th street. city.

FOR SALE — Farm of 9 acres, 3 miles north of Coshocton. Has house and 2 stables; good orcharrd and water. Known as B. F. Milligan place. Address or call F. E. Milligan, Coshocton, 101 Water st

FOR SALE — Cook stove, good condition. Schlah's Furniture store.

FOR SALE — One chest carpenter tools, one new 9x12 Brussels rug book case, rockers, child's bed and all other household goods. Inquire 409 North Eleventh street, Bell phone 69-L.

FOR SALE — One spring wagon, 2 steel tire and 3 rubber tire buggies. See me for bargains if you want to buy. Will Markley, Fifth street.

FOR SALE — Baby go-cart in good condition. Three quarter inch tires; Ball bearing; cost $25. Will sell cheap if sold at once. Call at 843 Locust street.

FOR SALE

FOR SALE — One steel tire, top buggy, in good condition, sold cheap if sold at once. Inquire of Dr. W. A. McMichael, Keene, O.

FOR SALE — Woman's looseback 3 4 length winter coat. Good condition, cheap. 275 Age office.

FOR RENT

FOR RENT — Five rooms in double with gas and bath room. Mrs. Effie Mills, 212 S. Eighth street.

FOR RENT — Six rooms. one square from court house. Inquire at corner of Fourth and Walnut sts. 203.

FOR RENT — House of 7 rooms and reception hall; hot and cold water; gas for light and heat. South Lawn avenue and Ash streets. Building in rear 30x60 suitable for factory. Inquire 824 South Lawn avenue.

FOR RENT — Two unfurnished rooms, gas, water and other conveniences. Wilcoxon building, Main street. See Wilcoxon, jeweler, No. 535 Main street.

FOR RENT — House of 7 rooms in Roscoe in good repair. Barn and outbuildings, good spring and garden. Also farm of 6 acres, good chance. Box 96 R Roscoe, O.

FOR RENT — Seven room house, corner Sixth and Orange streets. Inquire 231 Souh Sixth street.

FOR RENT — 10 rooms, modern improvements, furnished or unfurnished also three small business rooms and 2-roomed residence on Walnut street. Also houses on farm. J. N. Wood.

FOR RENT — New house, modern of 9 rooms; beautiful location. Possession given any time. Inquire 274 Age office.

FOR RENT — 8-rom modern house, all conveniences, with furnace and gas, Vine and Cambridge. Phone 397-B., Citizens.

FOR RENT — Furnished rooms with all conveniences for small family only. Call at 215 North Third St.

FOR RENT — My home on Seventh street, 8 modern rooms at a 6-room price; hot air furnace; nice lawn, cement walks, east frontage, view unobstructed. Apply M. G. Baringer, 853 S. Seventh street.

FOR RENT

FOR RENT — Four comfortable rooms: Inquire 309 North Sixth St., or call Cit. phone 664.

FOR RENT — Seven room house corner of Fourth and ocust street; in good repair; water and gas and other conveniences in house. Inquire 239 North Fourth street.

FOR RENT — Five roomed house on South Second street; rent reasonable. Inquire 223 West Walnut street, or at Guenther's planing mill.

FOR RENT — 2 furnished rooms for light housekeeping, gas, water and bath; all modern improvements; rent reasonable at 215 North Eleventh street.

FOR RENT — One four room and one six room house. Price reasonable. Inquire of I. B. Dillin, 704 South Seventh street.

FOR RENT — Two modern eight room houses on Cambridge street for rent. Inquire John A. Hesket, 539 Cambridge street, Citizens telephone 608.

FOR RENT — Two unfurnished rooms; call at 135 South Third street.

FOR RENT — One five room house with gas; cistern and hydrant, on North Ninth street. Inquire of G. H. Groene, No. 604 Locust st.

FOR RENT — Furnished room downstairs. Private entrance. For one or two gentlemen, 1 1-2 squares from railroad. Inquire 622 Main St.

FOR RENT — Up-to-date furnished front bed rooms, bath on same floor use of telephone and piano; rooms heated and lighted by gas. 245 North Eleventh street.

FOR RENT — Or sale. house, 8 rooms, with pantry, gas for heat and light, water in house, cistern, good location to factories. Call at 220 S. Eighth street, Cit. phone B-342.

FOR RENT — Furnished front rooms, all modern conveniences, front and side entrance. Inquire of Mrs. John McVey, 238 North Eighth street, next to high school.

FOR RENT — A double house on Main street in the rear of Balch block. Inquire Mrs. F. C. Balch, both phones.

Today's Markets

[By Telegraph to The Age]

LIVE STOCK

Chicago, March 6—Cattle estimated receipts 20,000; market 10 higher

Beeves 4.25
Cows and heifers 5.25
Stockers and feeders 5
Texans 4.75
Calves 7 50

Hogs

Estimated receipts 25,000
Market strong
Mixed and butchers 7
Good heavy 7.02 1-2
Rough heavy 6.90
Light 6.97 1-2
Pigs 6.75
Bulk of sales 7

Sheep

Estimated receipts 18 000
Market strong
Sheep 5.65
Lambs 7.60

GRAIN MARKET

Chicago, March 6—Wheat, May 76 1-2; July 77 3-8
Oats, May 42; July 36 3-8
Corn, May 46 7-8; July 46 1-4

Toledo, March 6—Wheat, cash 77; May 79 3-8; July 79 3-8; Sept. 79 3-8
Corn, cash 46 1-4; May 47 1-4; July 47 7 8; Sept. 48 3-8
Oats, cash 43 3-4, May 42 1-2; July 38 3-8; Sept. 33 3-8

Wool Market

Boston, Mass., March 6—There has been a heavy movement of wools the past week. Several of the largest firms report sales totaling a million pounds or more. Meantime the prices hold firm. Fleece wools are generally active. Fine unwashed Ohio and Pennsylvania is dull but steady at 26 1 2 to 27c.

LOCAL MARKET.

Purchasing Prices.

(Corrected by Snyder's Grocery)

Butter	23
Eggs	17
Smoked sides, per pound	08
Beans, per bushel	1 50
Chickens	09
Honey, per pound	15
Lard	10
Potatoes	40
Country hams, per pound	10
Shoulder	09
Cabbage per doz	1-4c lb

Retail Prices.

Beans, per pound	05
Chicken	12½
Butter	28
Eggs	20
Potatoes	60
Shoulder	13
Country ham	15
Onions per bushel	1 00
Country lard	15

Ball Teams Off.

St. Louis, March 6.—The local American league baseball team departed for San Antonio, Tex., and the National league [illegible]

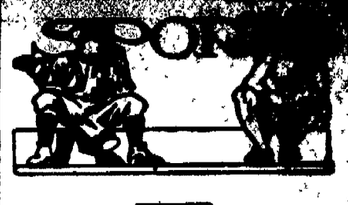

Uhrichsville Tonight.

The Uhrichsville polo team which has been giving Coshocton such close games during the past few weeks and in fact wining one, will be here tonight to battle with the locals. The game promises to be a fast one, as the entire regular line-up of both teams will be in the fight. The game wil lbe called at 8 o'clock.

Wanted an Athletic Club.

Coshocton probably missed an opportunity of having an athletic club, to support all sports in their season by Mayor Smith's refusal to allow the wrestling bout between Merkle of Utica, N. Y. and "Flash" Gugel of Columbus.

It was the intention of promoters Carr and Crowley if successful with this, to have another bout in the near future, and the purchase of each ticket would have been considered a member of this athletic club A state charter would have been applied for and all ticekt holders would have been called to a meeting to form the above club.

Their intentions were to start with about 200 members. A temporary club room would have been secured and the wrestling promoters would have tried and believe that they could have started such an athletic club. Among the sports the promoters were think of their club backing were base ball, polo, base ball and wrestling.

It was well known that a law prohibited boxing, and the promoters had no intention of connecting wrestling with boxing, in any way. There is not as much danger in wrestling, as in a polo game, and there is no law to prohibit wrestling. It is said.

Basket Ball Saturday.

The Central High school basket ball team of Columbus will line-up against the local high school team here Saturday night. and a battle royal is expected. The team work of the local boys cannot be excelled on their home floor, and it is expected will give the Columbus lads a run for their money. The game will be called at 8 o'clock Just before the big game, two teams made up from the girls of the high school will line-up against each other. The two games will be given the public for one price of admission.

Girls Want Game.

The girls' team from the Newark high school are trying to arrange two dates with the local high school girls, one to be played in Newark and another in this city. The dates will probably be arranged soon. There are enough girls in the local high school who know basket ball thoroughly to make up a wining team

GET AN AGE TEDDY BEAR

Duck Hunting

William Valentine, Henry Lorenz and Tom Robson went to Walhonding this afternoon where they will spend several days hunting ducks.

Submitted The Records.

The case of Jas. Bell vs Jos. Kirker was submitted to Squire Ferguson Wednesday morning without sworn testimony. An $18 book account is involved.

AT THE STANDEN

Bock beer, bottled in pints for family use. Best tonic known. At the Standen Hotel. 5tf

GET AN AGE TEDDY BEAR

Traction League.

What will be known as the Northern Ohio Traction League was organized at Akron Sunday. The towns included in the circuit are Akron, Kent, Ravenna, Cuyahoga Falls, Wadsworth and probably Barberton, Canton or Massillon. L. T. Ritchie of Akron was elected president, and Glenn E. Booth of Akron Press secretary and treasurer.

Tetter Salt Rheum and Eczema

These are diseases for which Chamberlain's Salve is especially valuable. It quickly allays the itching and smarting and soon effects a cure. Price, 25 cents. For sale by C. E. Anderson, druggist, Coshocton, and by C .M. Ferguson, the Roscoe druggist.

GET AN AGE TEDDY BEAR

For winter or summer, Mrs. Austin's Pancake flour. Always good at grocers.

GET AN AGE TEDDY BEAR

MR. SUBSCRIBER.

Insist that the carrier give you a receipt each time he collects for The Age. Receipts are provided for every subscriber. To avoid any misunderstanding see that you get your receipt when you pay the carrier. Any complaints on service will receive prompt attention. Telephone No. [illegible]

Age Publishing [illegible]

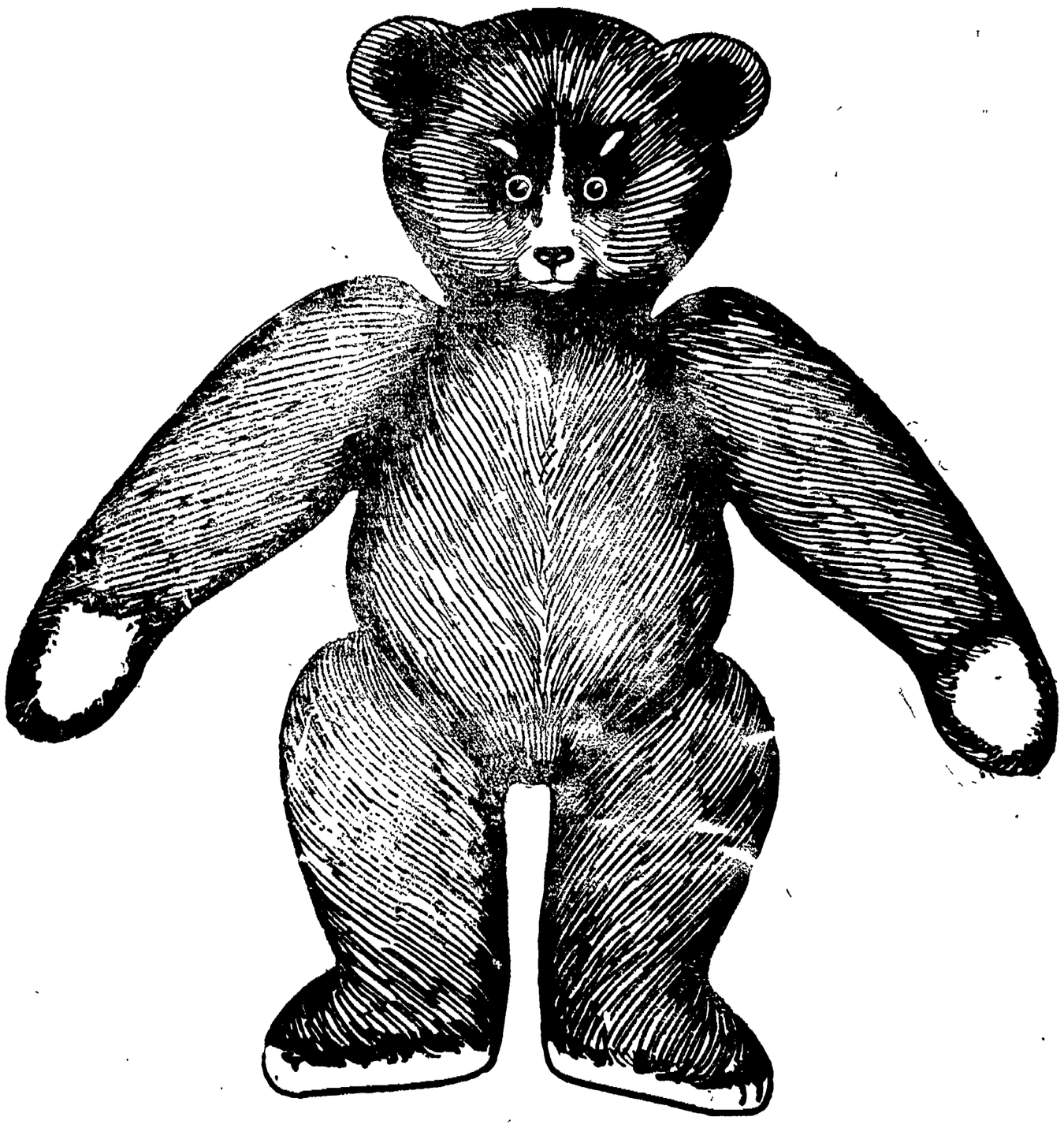

Free Teddy Bears

EVERY CHILD IN Coshocton or Coshocton county who delivers at The Age office a Want Ad. paying the regular price, 25c, in advance, will be given a **Teddy Bear Free.**

Those who live outside the city of Coshocton, sending in their want ads by mail, should enclose in addition to the 25 cents a 2 cent stamp to cover postage and the Teddy Bear will be sent them.

Get Your Wanted, For Sale, For Rent, Lost or Found Ad in the Age's Want Column Today.

Want Ad Rate:—24 words or Less, 6 Consecutive Times for 25 cents

NEWSPAPER ARCHIVE®

An Elaborate Show OF THE Newest Conceits IN Coats, Suits, Skirts, Waists

An Imposing Array of Stylish Garments for Women

We are gratified with the early interest shown in our garment lines. We are already selling "Easter Togs", and it is not surprising when we consider how early Easter comes this year.

TAILORED SUITS

We have on the floor some very Stylish Suits in light checks and in navy and black panama and voile. Spring lines afford a wide choice. We have all accepted styles represented. Prices.....**$15.00 to $35.00**

SKIRTS

We have received many compliments from purchasers of our new voile skirts. People are buying voile skirts of us after a careful inspection of several lines. We guarantee these fabrics. The skirts are made from the now famous Altman Voile. **$10.00 to $18.00 each.**

The Best in Women's Tailored Garments **THE FOUNTAIN D. G. CO.**

MILLCREEK SCHOOL BOARD IS UP-TO-DATE

Will Have Principles of Agriculture Taught in Schools

Millcreek township adopts books on Agriculture for schools.

At the meeting of the school board Monday March 4. The subject of Agriculture in the schools was introduced by D. C. Lawrence, clerk of the board, after due consideration a book was adopted, the Principles of Agriculture for primary pupils. A supply was ordered and they will be put into the schools and used the remainder of this school year. All pupils are not required to take the work only those of proper age desiring to do so Teachers complain that they already have too many classes. But the things of lesser importance must give way to those that are greater.

This is only one instance of the advancement that is taking place along all lines and teachers as well as others must be ready for it and not fight it off as many will be inclined to do In a few years such books will be in all schools and pupils required to study them

Many city schools are using them now, not because they expect their pupils to be farmers, but because they realize that all people should know something of that great subject that is the foundation of all industry and that feeds and clothes the world Other township boards should follow the example of Millcreek township and send for a sample book and arrange to have the work introduced next fall.

Don't consider lightly the evidence of disease in your system. Don't take desperate chances with ordinary medicine. Use Hollister's Rock Mountain Tea, the great specific. 35 cents, Tea or Tablets.

C. E. Anderson

The Rippeth Dry Goods Store

We Are Showing

The Season's Most Desirable Coats, Suits, Skirts and Shirt Waists

We claim without fear of successful contradiction that we are showing the most complete, strictly new, up-to-date line of popular priced

COATS SUITS AND SKIRTS

To be found elsewhere in this city. Every Garment an Exclusive Style and all brand new.

We have Ladies' and Misses' Box Coats at all prices from.....**3.75 to $10**
Suits at.....**$12.50-15-17.50-20-22.50-25 and $30**
Skirts at.....**3.75 to $15**
Shirt Waist—an exquisite line of lingerie, tailor made, wool and black and white silk at any price you want to pay from.....**1.00 to $10.00**

ALL ALTERATIONS FREE

Try us now if you have never dealt with us before. Remember we stand behind every garment we sell.

The Popular Store **The Rippeth Dry Goods Store** The Popular Store

GREAT GOOD IS RESULT OF GREAT REVIVAL

In spite of the fact that it was Tuesday evening and the stores were open a large congregation of men filled Grace church to hear Dr Rees preach on the topic "Sold Out." It was handled in the same forcible way which has characterized all the other sermons of the evangelist and a great majority of men present attended the after meeting which was held in the Sunday school room. This after service was largely a service of prayer and its spiritual influence coupled with the powerful plea of Dr Rees caused several men to declare their intention to lead a better life.

The afternoon meeting was also well attended

This afternoon Dr. Rees is preaching to women only on "The Secret of a Happy Home" and tonight's sermon to men will be on the same topic.

The service for Thursday afternoon will be at 3 o'clock instead of 2:30 the time being changed to make it more possible for womebn who are employed, to attend. The subject will be "A Twentieth Century Sodom" which was handled so ably at the big Men's Meeting last Sunday afternoon. Thursday evening Dr. Rees will speak to men on "The Fast Young Men."

There is not a shadow of a doubt but that Dr. Rees is being a power for good in Coshocton: his simple, forceful language, the absence of anything that in any way approaches the sensational all combine to give unusual weight to whatever he has to say and his visit here will certainly result in a great moral uplift.

Paralysis May Affect Note

Howard Beck and Noah J. Rehard, administrators of the estate of Francina Wolfe, deceased, have commenced suit in common pleas court against James M. Harstine asking to cancel and declare invalid a certain promissory note for $1:00 They claim that the note was signed shortly after Mrs. Wolfe had undergone a stroke of paralysis and that it does not become due until 1911. Duncan & McDermott and T. J Russell represent the plaintiffs.

Mrs. William R. Pomerene is visiting in Marietta.

Death in Oxford

Ross Daugherty, 70, one of the pioneer residents of Oxford township and a veteran of the civil war, died early Tuesday morning. The funeral will be held Thursday at 1 p. m.

GET AN AGE TEDDY BEAR

Honest Injun?

It was reported by railroad men this morning that two inches of snow had fallen in Newcomerstown during Tuesday night.

The Eagles.

The Eagles meet tonight.

UNHAPPINESS DISPELLED.

Men and Women Unanimous About It.

Many women weep and wail and refuse to be comforted because their once magnificent tresses have become thin and faded. Many men incline to profanity because the flies bite through the thin thatch on their craniums. It will be good news to the miserable of both sexes, to learn that Newbro's Herpicide has been placed upon the market. This is the new scalp germicide and antiseptic that acts by destroying the germ or microbe that is the underlying cause of all hair destruction. Herpicide is a new preparation, made after a new formula on an entirely new principle. Anyone who has tried it will testify as to its worth. Try it yourself and be convinced. Sold by leading druggists Send 10c. in stamps for sample to The Herpicide Co., Detroit, Mich.

Two sizes—50 cents and $1.00.
C. E. Anderson Special Agent.

POLO

Wedn'day Evening, Mch. 6

Uhrichsville vs. Coshocton

Music by the Band - Skating Until 10:30

Game called at 8 p. m.

MAIN STREET RINK

Legal Notice

Notice is hereby given that a petition by owner of lots in the immediate vicinity of Hickory street, and the alley, known as Orange street, has been presented to the council of the City of Coshocton, state of Ohio, praying for the vacation of twenty-seven (27) feet, off the east side of said Hickory street, from the south end thereof, northward a distance of one hundred and eighty-eight and 94-100 (188.94) feet. Also, for the vacation of said alley, known as Orange street, from the south end of said Hickory street, eastward a distance of one hundred and eighty-eight (188) feet; and that said petition is now pending before said council and final action thereon, according to law will be taken on and after March 30, 1907.

Frank E. Karr, Clerk of the City of Coshocton, Ohio.

Feb. 13, 20, 27 Mar 6, 13 and 20

Has a Tough Run of Luck

William Davis resumed his duties at the Pope-Gosser pottery Wednesday morning after a few days illness with grip. After he had been at work about two hours, he had the misfortune to break the first finger of his right hand, at the knuckle. He left at once to have a doctor attend the injury, and will probably be laid off several days.

COURT HOUSE

WILL FILED.

The will of Daniel Miller, of Lafayette township, was filed Tuesday. He leaves his farm of 81 acres to his wife and at her death it goes to his two heirs, Mandy and Lotty.

WILL CHANGE.

The commissioners Tuesday afternoon agreed to change a road in Crawford and White Eyes township on the lands of Sam E. Boyd and Jonathan Buser, the cost being about $150

Among the bills paid by the commissioners Monday, the largest was that of $146.15 being the fourth estimate of the Big Island Ford bridge.

At Longwill's Store.

Miss Dosia Shaw has taken a position in Longwill's store.

Mail Boxes

Tell your neighbors that The Age has plenty of R. F. D. government approved mail boxes to be given away ABSOLUTELY FREE with The Daily Age. Plenty for all. It is the finest premium for rural subscribers yet offered, and one that will save you money. Get in line

To Attend Funeral

Mrs Dr. Wernett went to Danville today to attend the funeral of her sister, Mrs. Durban.

NOTICE

I have sold out my store at Conesville an dall back accounts will be collected at once by my son. Accounts over one year old, if not paid at once, will be turned over to an attorney.

28-6 R. Holdsworth

Mr. Renter why pay rent to the other fellow when you can buy better land from $5 per acre up in Oklahoma or Texas. For rates and information see **McConnell & Karr** tf

AT THE STANDEN

Bock beer, bottled in pints for family use. Best tonic known. At the Standen Hotel. 5tf

The **TACO** best 5c Cigar in town is in everybody's mouth. 15tf

Wm Corder for plumbing, both phones

Dr. Hutton fits glasses correctly.

To Look After Coal Lands.

R. H. Mills, Frank Darling and Tom Wheeler are in Guernsey county today looking after coal lands.

Sick List.

Miss Zalia Reed is ill with measles at her home on Vine street.

Miss Anna Belle Olney has the grip

Two new cases of measles were reported to Health Officer Miller today. One at the residence of Samuel Hines, on South Sixth street, and one at the Overholt residence on East Main street.

Sore Throat

You owe it to your family to have a bottle of **TONSILINE** ready for instant use at the first appearance of Sore Throat. **TONSILINE** will positively cure it and by curing it you avoid the danger of Tonsilitis, Quinsy, Croup, Diphtheria and other dread diseases.

No wonder **TONSILINE** is so popular a Sore Throat Cure. It is made to cure Sore Throat. When you have Sore Throat the gateway to the body is sick. Then you need a remedy you can be sure of—one made expressly for curing Sore Throat. Don't delay—TONSILINE [illegible]

We Will Feed You

In canned goods we have: Peas, Corn, Tomatoes, Beets, Hominy, Kraut, Pumpkin, Asparagus, String Beans, Pork and Beans, Kidney Beans, Peaches, Apricots, Cherries, Plums, Olives, Salmon and Canned Meats, Dried Fruits and vegetables

We have Prunes, Peaches, Apricots, Raisins, Quaker Corn, Peas, Lima Beans, Navy Beans, Marrowfat Beans, Red Kidney Beans, Hominy and Rice. Apples, Onions and Cabbage, Butter and Eggs, Cranberries and Celery.

W. S. SMITH

The Park Grocery

Our Distinct Aim

Is to make and keep this bank active, progressive, and in the fullest and best sense an "up-to-date" institution.

The present gratifying condition of the bank may be traced to the service and treatment extended to depositors.

THE PEOPLES BANKING & TRUST CO.

J. L. Rue, Pres. R. H. Mills, Cash., L. E. Baughman, Asst. Cash.

Always Open Saturday Night.

HICKS' CAPUDINE CURES ALL ACHES And Nervousness. Trial bottle 10c. At drug stores

C. E. Anderson's Drug Store.

CARD OF THANKS.

Mrs. Margaret Burkey, desires in this manner to express her sincerest and most heartfelt thanks to neighbors and all friends who so kindly assisted her in her recent illness and death of her husband, Anderson Burkey.

6-1 Margaret Burkey.

WALKER & LAWRENCE

A good place to buy good shoes. Satisfaction in [illegible]

Our Big Clothing Sale

Ends Saturday, Mch. 9

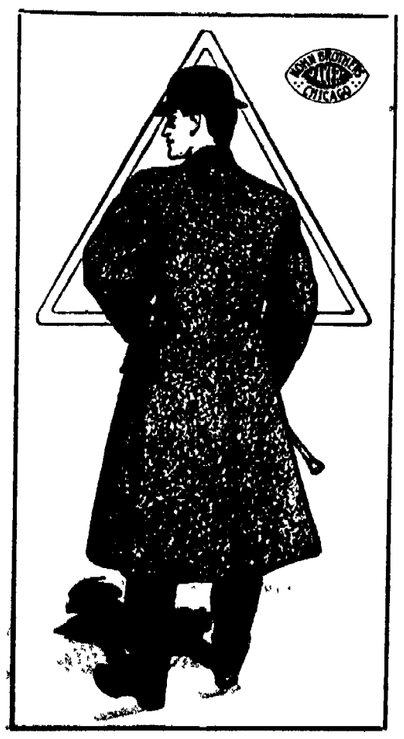

This sale's success is due to our honest reduction of prices. It is the natural tribute the public pays to square dealing and matchless bargains. But five days remain now to buy our unequalled QUALITY SUITS, OVERCOATS AND TROUSERS.

Only Five Days more to buy the best Overcoat in the city at ¼ off its regular price—$15 Overcoats **$11.25**

Only Five Days more to buy the best and most up-to-date Suit at ¼ off its regular price—$15 Suits .. **$11.25**

Mothers, bring in the little fellow and let us fit him with one of our Matchless Bargain Suits.

FORBES BLOCK **BOND'S** 408-410 Main St

NEWSPAPER ARCHIVE®